

NOTICE!!

These documents have been scanned!

Do not place un-scanned documents beneath this notice!

Do not remove this notice from this file!

GPO Jacket No. 560-102
Print Order 61540
Rise Business Services, LLC
Job=AZ15 4/30/2019



Box Number= AZ15010



Claim Begin-End: AMC442180-AMC442183

1 Initial Receipt



AZ15010-5 AMC450400-AMC453366

United States Department of the Interior
Bureau of Land Management
 DIV OF LANDS, MINRLS & ENERGY
 ONE N CENTRAL AVE
 PHOENIX, AZ 85004 -4427
 Phone: 602-417-9200

Receipt

No: 3767475

Transaction #: 3873638	
Date of Transaction: 02/21/2017	
CUSTOMER:	
JOE MCNAMEE 9318 SPRING LAKE RD NE NORTH BRANCH, MN 55056-6558 US	

ENTERED
 FEB 23 2017
 BY: *Ram*

LINE #	QTY	DESCRIPTION	REMARKS	UNIT PRICE	TOTAL
1	4.00	LOCATABLE MINERALS / MINING CLAIMS-NEW, UNADJUD, ONE OR MORE AUTH NOS / NEW MINING CLAIM PROCESSING FEE CASES: AMC442180/\$20.00, AMC442181/\$20.00, AMC442182/\$20.00, AMC442183/\$20.00		- n/a -	80.00
2	4.00	LOCATABLE MINERALS / MINING CLAIMS-NEW, UNADJUD, ONE OR MORE AUTH NOS / NEW MINING CLAIMS LOCATION FEE CASES: AMC442180/\$37.00, AMC442181/\$37.00, AMC442182/\$37.00, AMC442183/\$37.00		- n/a -	148.00
3	4.00	LOCATABLE MINERALS / MINING CLAIMS-NEW, UNADJUD, ONE OR MORE AUTH NOS / NEW MINING CLAIMS MAINTENANCE FEE CASES: AMC442180/\$155.00, AMC442181/\$155.00, AMC442182/\$155.00, AMC442183/\$155.00		- n/a -	620.00

Transaction #: 3873643	
Date of Transaction: 02/21/2017	
CUSTOMER:	
JAMES HAMILTON 9849 E ONZA AVE MESA, AZ 85212-2121 US	

LINE #	QTY	DESCRIPTION	REMARKS	UNIT PRICE	TOTAL
		LOCATABLE MINERALS / MINING CLAIMS-NEW, UNADJUD, ONE OR MORE AUTH NOS /			

1	4.00	NEW MINING CLAIM PROCESSING FEE CASES: AMC442184/\$20.00, AMC442185/\$20.00, AMC442186/\$20.00, AMC442187/\$20.00	- n/a -	80.00
2	4.00	LOCATABLE MINERALS / MINING CLAIMS- NEW, UNADJUD, ONE OR MORE AUTH NOS / NEW MINING CLAIMS LOCATION FEE CASES: AMC442184/\$37.00, AMC442185/\$37.00, AMC442186/\$37.00, AMC442187/\$37.00	- n/a -	148.00
3	4.00	LOCATABLE MINERALS / MINING CLAIMS- NEW, UNADJUD, ONE OR MORE AUTH NOS / NEW MINING CLAIMS MAINTENANCE FEE CASES: AMC442184/\$155.00, AMC442185/\$155.00, AMC442186/\$155.00, AMC442187/\$155.00	- n/a -	620.00
TOTAL:				\$1,696.00

PAYMENT INFORMATION			
NOTE: Items will appear on credit card statement as "Bureau of Land Mgmt CO".			
1	AMOUNT:	212.00	POSTMARKED: N/A
	TYPE:	CREDIT CARD	RECEIVED: 02/21/2017
	NAME:	HAMILTON, JAMES 9849 E ONZA AVE MESA AZ 85212 US	
	CARD NO:	XXXXXXXXXXXX3353	AUTH CODE: 730322
	NAME ON CARD:	JAMES HAMILTON	
	EXPIRES:	10/2019	
	SIGNATURE:		
2	AMOUNT:	1484.00	POSTMARKED: N/A
	TYPE:	CHECK	RECEIVED: 02/21/2017
	CHECK NO:	1304	
	NAME:	AMERICAN MINING RIGHTS ASSOCIATION 6386 GREELEY HILL RD PMB607 COULTERVILLE CA 95311 US	

REMARKS

This receipt was generated by the automated BLM Collections and Billing System and is a paper representation of a portion of the official electronic record contained therein.

NOTICE!!

These documents have been scanned!

Do not place un-scanned documents beneath this notice!

Do not remove this notice from this file!

GPO Jacket No. 560-102
Print Order 61540
Rise Business Services, LLC
Job=AZ15 4/30/2019



Box Number= AZ15010



Claim Begin-End: AMC442180-AMC442183

2 Correspondence



AZ15010-5 AMC450400-AMC453366

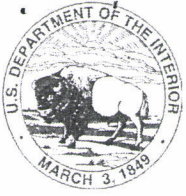

United States Department of the Interior



BUREAU OF LAND MANAGEMENT

Arizona State Office

One North Central Avenue, Suite 800

Phoenix, Arizona 85004-4427

www.blm.gov/az/

In Reply Refer To:

September 26, 2018

3800 (9200) PB

AMC403543; AMC442184

AMC438214; AMC443179

AMC442180; AMC445083

CERTIFIED MAIL - RETURN RECEIPT REQUESTED No. 7016 1970 0001 0106 6131

DECISION

JAMES AND JULIE HAMILTON

34424 N. TOMBSTONE ST

SAN TAN VALLEY, AZ 85140-8236

:

:

:

This Decision Affects the Claims

Shown in the Block Below.

JAMES HAMILTON – MINING CLAIMS			JULIE HAMILTON – MINING CLAIMS		
Serial Number	Claim Name	Lead Serial Num	Serial Number	Claim Name	Lead Serial Num
AMC403543	BOZO GULCH	AMC403543	AMC442183	IRON LOCK 4	AMC442180
AMC438214	APRIL SHOWER	AMC438214	AMC442185	DEPLORABLE 1	AMC442184
AMC438215	CHRISTMAS GIFT	AMC438214	AMC442186	DEPLORABLE 2	AMC442184
AMC438216	NO ACCESS	AMC438214	AMC443179	GLOW WASH 1	AMC443179
AMC438217	NO WATER	AMC438214	AMC443180	GLOW WASH 2	AMC443179
AMC442184	COFFEE HOUR	AMC442184			
AMC442187	NO CHOICE 1	AMC442184			
AMC445083	SNAKEBITE	AMC445083			

Maintenance Fee Waiver Certifications Denied Mining Claims Declared Forfeited

The Maintenance Fee Waiver Certifications (small miner waivers) filed for the 2019 assessment year, for the mining claims listed above, are denied. Because the small miner waivers are denied and because the required maintenance fee payments due on or before September 1, 2018, were not paid, these claims are declared forfeited.

The Bureau of Land Management's (BLM) regulations at 43 CFR 3830.21, and 3834.11(a)(2) state that by September 1 of each year, holders of mining claims must pay an annual maintenance fee of \$155 per claim per 20 acres or portion thereof. In lieu of paying the required maintenance fee, claimants may submit a valid small miner waiver, in accordance with 43 CFR 3835.1, 3835.10, and 3835.11.

In accordance with 43 CFR 3835.1(b), to qualify for a small miner waiver, you and all related parties must hold no more than a total of 10 mining claims or sites nationwide. As defined at 43 CFR 3830.5, "related party means: (a) the spouse and dependent children of the claimant as defined in section 152 of the Internal Revenue Code of 1986 [26 U.S.C. section 152]; or, (b) a person who controls, is controlled by, or is under common control with the claimant." "Control means actual control, legal control, or the power to exercise control, through or by common directors, officers, stockholders, a voting trust, or a holding company or Investment Company, or any other means."

As husband and wife you are over the 10 claim limit. James Hamilton owns 8 mining claims nationwide and Julie Hamilton owns 5 mining claims nationwide. Together that is a total of 13 mining claims nationwide.

In accordance with 43 C.F.R. 3835.92(d), because you and your spouse own more than a total of 10 mining claims or sites and submitted small miner waiver requests and failed to pay the required maintenance fees on or before the due date for the 2019 assessment year, the mining claims listed above are declared forfeited and void as of September 1, 2018.

Reclamation Requirements

This decision does not relieve you of the liability for reclamation of all areas disturbed by your activities on lands covered by the subject mining claim(s) and/or site(s). After you complete the reclamation, you must notify the authorized officer of the appropriate surface managing agency so that the authorized officer may conduct a final site inspection and determine whether you may be released from liability. If you fail to reclaim the land to the satisfaction of the authorized officer, the surface management agency may cite you for noncompliance under its surface management regulations.

For land administered by the Bureau of Land Management (BLM), if you fail to reclaim the land to the satisfaction of the authorized officer as required in 43 CFR Subpart 3809, BLM will issue an order of noncompliance under 43 CFR 3809.601(a). If you fail to comply with the non-compliance order, BLM may take further action under 43 CFR 3809.604. Failure to conduct reclamation is a prohibited act that may subject you to criminal penalties. See 43 CFR 3809.605(h) and 43 CFR 3809.700.

Appeal Procedures

This decision may be appealed to the Interior Board of Land Appeals, Office of the Secretary, in accordance with the regulations contained in 43 CFR, Part 4, and the enclosed Form 1842-1. If an appeal is taken, your notice of appeal must be filed in this office (at the above address) within 30 days from receipt of this decision. The appellant has the burden of showing that the decision appealed from is in error.

If you wish to file a petition pursuant to regulation 43 CFR 4.21 (58 FR 4939, January 19, 1993) for a stay of the effectiveness of this decision during the time that your appeal is being reviewed by the Board, the petition for a stay must accompany your notice of appeal. A petition for a stay is required to show sufficient justification based on the standards listed below. Copies of the notice of appeal and petition for a stay **must** also be submitted to each party named in this decision and to the

Interior Board of Land Appeals and to the appropriate Office of the Solicitor (see 43 CFR 4.413) at the same time the original documents are filed with this office. If you request a stay, you have the burden of proof to demonstrate that a stay should be granted.

Standards for Obtaining a Stay

Except as otherwise provided by law or other pertinent regulation, a petition for a stay of a decision pending appeal shall show sufficient justification based on the following standards:

- (1) The relative harm to the parties if the stay is granted or denied,
- (2) The likelihood of the appellant's success on the merits,
- (3) The likelihood of immediate and irreparable harm if the stay is not granted, and
- (4) Whether the public interest favors granting the stay.

Please include your AMC serial number(s) on all correspondence. If additional information is required, please call Pauline Brown at 602-417-9360.



Lucas Lucero
Deputy State Director
Lands, Minerals, and Energy Division

Enclosure

DEPARTMENT OF THE INTERIOR
BUREAU OF LAND MANAGEMENT
Mining Claims

CUSTOMER INFORMATION

Admin State: AZ
Geo State: AZ
HAMILTON JAMES Int Rel: CLAIMANT Customer ID: 2386868
34424 N TOMBSTONE ST
SAN TAN VALLEY AZ 85140-8236

Serial Number	Lead Serial Number	Claim Name	County	D	Case Type	Last A Yr	Location Date	Meridian Township Range Section	Subdiv
AMC445083	AMC445083	SNAKEBITE	YAVAPAI	A	LODE	2019	04/24/2017	14 0122N 0020W 031 14 0122N 0020W 032	NE NW
AMC442187	AMC442184	NO CHOICE 1	YAVAPAI	A	PLACER	2019	11/28/2016	14 0122N 0020W 030	SE
AMC442184	AMC442184	COFFEE HOUR	YAVAPAI	A	PLACER	2019	12/15/2016	14 0122N 0030W 036	SW
AMC438217	AMC438214	NO WATER	YAVAPAI	A	PLACER	2019	04/30/2016	14 0122N 0030W 036	NE
AMC438216	AMC438214	NO ACCESS	YAVAPAI	A	PLACER	2019	04/30/2016	14 0122N 0030W 036	SE
AMC438215	AMC438214	CHRISTMAS GIFT	YAVAPAI	A	PLACER	2019	04/30/2016	14 0122N 0030W 036	NE
AMC438214	AMC438214	APRIL SHOWER	YAVAPAI	A	PLACER	2019	04/30/2016	14 0122N 0030W 036	NE
AMC403543	AMC403543	BOZO GULCH	YAVAPAI	A	PLACER	2019	09/23/2010	14 0122N 0030W 036	NE

Admin State: AZ
Geo State: AZ
HAMILTON JULIE Int Rel: CLAIMANT Customer ID: 2409846
34424 N TOMBSTONE ST
SAN TAN VALLEY AZ 85140-8236

Serial Number	Lead Serial Number	Claim Name	County	D	Case Type	Last A Yr	Location Date	Meridian Township Range Section	Subdiv
AMC443180	AMC443179	GLOW WASH 2	YAVAPAI	A	PLACER	2019	01/05/2017	14 0070N 0030W 003	SE
AMC443179	AMC443179	GLOW WASH 1	YAVAPAI	A	PLACER	2019	01/05/2017	14 0070N 0030W 003	SE
AMC442186	AMC442184	DEPLORABLE 2	YAVAPAI	A	PLACER	2019	11/27/2016	14 0080N 0030W 034	SE
AMC442185	AMC442184	DEPLORABLE 1	YAVAPAI	A	PLACER	2019	11/27/2016	14 0080N 0030W 034	NE
AMC442183	AMC442180	IRON LOCK 4	YAVAPAI	A	PLACER	2019	11/27/2016	14 0122N 0030W 025	SW

452

30

442180

Form 4810-2

UNITED STATES DEPARTMENT OF THE INTERIOR BUREAU OF LAND MANAGEMENT

PER

443179 FORM APPROVED OMB NO. 1004-0114 Expires 442184

MAINTENANCE FEE WAIVER CERTIFICATION

SEE INSTRUCTIONS ON PAGE 2

- 1. This small miner waiver is filed for the assessment year beginning on September 1, 2018 and ending on September 1, 2019.
2. The undersigned and all related parties owned ten or fewer mining claims, mill, or tunnel sites located and maintained on Federal lands in the United States of America on September 1, 2018.
3. The undersigned have performed the assessment work required by law for each mining claim listed prior to filing this waiver and understand that by filing this form, the undersigned must file an affidavit of assessment work with the Bureau of Land Management (BLM) by the December 30th following the filing of this waiver.
4. The undersigned understand that if the assessment work obligation has not yet come due under 30 U.S.C. 28 (for those claims in their first assessment year only), a notice of intent to hold reciting this condition must be recorded by the December 30th following the filing of this waiver.
5. The undersigned understand that mill and tunnel sites may also be listed on this waiver and be waived from payment of the maintenance fee, and that a notice of intent to hold for these sites is required to be filed with the BLM by the December 30th following the filing of this waiver.
6. The undersigned understand and acknowledge that pursuant to 43 U.S.C. 1212 and 18 U.S.C. 1001, the filing or recording of a false, fictitious, or fraudulent document with the BLM may result in a fine of up to \$250,000, a prison term not to exceed five years, or both.
7. The mining claims, mill or tunnel sites for which this waiver from payment of the maintenance fees is requested are:

Table with 2 columns: CLAIM OR SITE NAME, BLM RECORDATION SERIAL NUMBER. Rows include Iron Lock 4, Glow Wash 1, Glow Wash 2, Deplorable 1, Deplorable 2.

The owner(s) (claimants) of the above mining claims and sites are:

Julie Hamilton

Julie Hamilton (Signature)

34424 N. Tombstone St San Tan Valley AZ 85140 (Owner's Name - Please Print, (Owner's Signature), (City), (State), (Zip Code))

(Owner's Name - Please Print), (Owner's Mailing Address), (City), (State), (Zip Code)

(Owner's Name - Please Print), (Owner's Mailing Address), (City), (State), (Zip Code)

(Owner's Name - Please Print), (Owner's Mailing Address), (City), (State), (Zip Code)

ENTERED SEP 14 2018 James H. (Signature) - W.V.R. VOIDED - over 10 claims w/spouse

RECEIVED PHOENIX, ARIZONA 2018 AUG 30 A 11:35

(Continued on page 2)

NW/PB

(Owner's Name - Please Print)

(Owner's Signature)

(Owner's Mailing Address)

(City)

(State)

(Zip Code)

(Owner's Name - Please Print)

(Owner's Signature)

(Owner's Mailing Address)

(City)

(State)

(Zip Code)

(Owner's Name - Please Print)

(Owner's Signature)

(Owner's Mailing Address)

(City)

(State)

(Zip Code)

(Owner's Name - Please Print)

(Owner's Signature)

(Owner's Mailing Address)

(City)

(State)

(Zip Code)

18 U.S.C. 1001 and 43 U.S.C. 1212 make it a crime for any person knowingly and willfully to make to any department or agency of the United States any false, fictitious or fraudulent statements or representations as to any matter within its jurisdiction.

INSTRUCTIONS

1. This certification is made under the provisions of 43 U.S.C. § 1744 and 30 U.S.C. §28-28k and the regulations thereunder (43 CFR Part 3830).
2. The claimant(s) must fill in the dates in paragraph 1 for the beginning and ending of the assessment year for which this waiver is sought.
3. The claimant(s) must fill in the date in paragraph 2 for the beginning of the assessment year for which this waiver is sought.
4. All claim and site names and BLM serial numbers must be listed for the mining claims, mill sites, and tunnel sites for which the waiver is sought.
5. All owners of the mining claims, mill sites, and tunnel sites and their addresses must be given.
6. This waiver form must be signed by all the claimants or their designated agent, in original form. If an agent is designated, a notarized designation of agent, signed by all of the claimants with proper address given, must be submitted with this waiver.
7. This form must be filed no later than September 1st for the upcoming assessment year in the BLM State Office where the mining claims or sites are recorded, or the waiver cannot be granted by the BLM. (Example: To obtain a waiver for the assessment year 2012, which begins on September 1, 2011, you must qualify for and file for a waiver no later than September 1, 2011, in the proper BLM State Office.)
8. For all mining claims which require assessment work, you must record an affidavit of labor on or before the December 30th immediately following the filing of this waiver. For all other mining claims or sites waived, you must record a notice of intent to hold on or before the December 30th immediately following the filing of this waiver.
9. Mill and tunnel sites may also be listed on this waiver and be waived from payment of the maintenance fee. A notice of intent to hold for tunnel sites is required to be filed by the December 30th following the filing of this waiver.

PHOENIX ARIZONA
2011 AUG 30 A 11:35
RECEIVED
STATE OFFICE

FOR OFFICIAL USE ONLY

451 PER SC

403543
438214

UNITED STATES
DEPARTMENT OF THE INTERIOR
BUREAU OF LAND MANAGEMENT

MAINTENANCE FEE WAIVER CERTIFICATION

FORM APPROVED
OMB NO. 1004-0114
Expires

442184
445083

SEE INSTRUCTIONS ON PAGE 2

- This small miner waiver is filed for the assessment year beginning on September 1, 2018 and ending on September 1, 2019
- The undersigned and all related parties owned ten or fewer mining claims, mill or tunnel sites located and maintained on Federal Lands in the United States of America on September 1, 2018
- The undersigned have performed the assessment work required by law for each mining claim listed prior to filing this waiver and understand that by filing this form, the undersigned must file an affidavit of assessment work with the Bureau of Land Management (BLM) by the December 30th following the filing of this waiver
- The undersigned understand that if the assessment work obligation has not yet come due under 30 U.S.C. 28 (for those claims in their first assessment year only) a notice of intent to hold reciting this condition must be recorded by the December 30th following the filing of this waiver.
- The undersigned understand that mill and tunnel sites may also be listed on this waiver and be waived from payment of the maintenance fee, and that a notice of intent to hold for these sites is required to be filed with the BLM by the December 30th following the filing of this waiver
- The undersigned understand and acknowledge that pursuant to 43 U.S.C. 1212 and 18 U.S.C. 1001, the filing or recording of a false, fictitious, or fraudulent document with the BLM may result in a fine of up to \$250,000, a prison term not to exceed five years, or both
- The mining claims, mill or tunnel sites for which this waiver from payment of the maintenance fees is requested are

CLAIM OR SITE NAME

BLM RECORDATION SERIAL NUMBER

1. Bozo Gulch	AMC403543	(913)
2. April Showers	AMC438214	
3. Christmas Gift	AMC438215	
4. No Access	AMC438216	
5. No Water	AMC438217	
6. Coffee Hour	AMC442184	
7. Snakebite	AMC445083	
8. No Choice 1	AMC442187	DO
9.		
10.		

The owner(s) (claimants) of the above mining claims and sites are:

James Hamilton

(Owner's Name - Please Print)

34424 N. Tombstone St.

(Owner's Mailing Address)

San Tan Valley

(City)

(Owner's Signature)

AZ

(State)

85140

(Zip Code)

(Owner's Name - Please Print)

(Owner's Mailing Address)

(Owner's Name - Please Print)

(Owner's Mailing Address)

(Owner's Name - Please Print)

(Owner's Mailing Address)

(Owner's Signature)

(City)

(Owner's Signature)

(City)

(Owner's Signature)

(City)

(State)

(State)

(State)

(Zip Code)

(Zip Code)

(Zip Code)

ENTERED SEP 24 2018
Address Updated
New Address
AC 170 Entered
PB

- WVR VOIDED -
AC 488 AC 486 - over 10 w/ spouse Julie H.
ENTERED SEP 14 2018 PB (Owner's Signature)

PHOENIX, ARIZONA
2018 AUG 30 A 11:35
RECEIVED
AZ STATE OFFICE

NW/PB

(Owner's Name - Please Print)

(Owner's Signature)

(Owner's Mailing Address)

(City)

(State)

(Zip Code)

(Owner's Name - Please Print)

(Owner's Signature)

(Owner's Mailing Address)

(City)

(State)

(Zip Code)

(Owner's Name - Please Print)

(Owner's Signature)

(Owner's Mailing Address)

(City)

(State)

(Zip Code)

(Owner's Name - Please Print)

(Owner's Signature)

(Owner's Mailing Address)

(City)

(State)

(Zip Code)

18 U.S.C. 1001 and 43 U.S.C. 1212 make it a crime for any person knowingly and willfully to make to any department or agency of the United States any false, fictitious or fraudulent statements or representations as to any matter within its jurisdiction.

INSTRUCTIONS

1. This certification is made under the provisions of 43 U.S.C. § 1744 and 30 U.S.C. §28-28k and the regulations thereunder (43 CFR Part 38.30).
2. The claimant(s) must fill in the dates in paragraph 1 for the beginning and ending of the assessment year for which this waiver is sought.
3. The claimant(s) must fill in the date in paragraph 2 for the beginning of the assessment year for which this waiver is sought.
4. All claim and site names and BLM serial numbers must be listed for the mining claims, mill sites, and tunnel sites for which the waiver is sought.
5. All owners of the mining claims, mill sites, and tunnel sites and their addresses must be given.
6. This waiver form must be signed by all the claimants or their designated agent, in original form. If an agent is designated, a notarized designation of agent, signed by all of the claimants with proper address given, must be submitted with this waiver.
7. This form must be filed no later than September 1st for the upcoming assessment year in the BLM State Office where the mining claims or sites are recorded, or the waiver cannot be granted by the BLM. (Example: To obtain a waiver for the assessment year 2012, which begins on September 1, 2011, you must qualify for and file for a waiver no later than September 1, 2011, in the proper BLM State Office.)
8. For all mining claims which require assessment work, you must record an affidavit of labor on or before the December 31st immediately following the filing of this waiver. For all other mining claims or sites waived, you must record a notice of intent to hold on or before the December 30th immediately following the filing of this waiver.
9. Mill and tunnel sites may also be listed on this waiver and be waived from payment of the maintenance fee. A notice of intent to hold for these sites is required to be filed by the December 30th following the filing of this waiver.

RECEIVED
BLM STATE OFFICE
PHOENIX ARIZONA
2011 AUG 30 AM 11:35

FOR OFFICIAL USE ONLY

USPS TRACKING #



9590 9402 2007 6123 0931 77



First-Class Mail
Postage & Fees Paid
USPS
Permit No. G-10

United States
Postal Service

RECEIVED
BLM AZ STATE OFFICE

2010 OCT -5 P 1:20
PHOENIX, ARIZONA
UNITED STATES
DEPARTMENT OF THE INTERIOR
Bureau of Land Management
Arizona State Office
One N. Central Avenue, Suite 800
Phoenix, AZ 85004-4427

Sender please print your name, address, and ZIP+4® in this box*



SENDER: COMPLETE THIS SECTION

- Complete items 1, 2, and 3.
- Print your name and address on the reverse so that we can return the card to you.
- Attach this card to the back of the mailpiece, or on the front if space permits.

1. Article Addressed to:

JAMES AND JULIE HAMILTON
34424 N TOMBSTONE ST
SAN TAN VALLEY, AZ 85140-8236
 9200/PB/AMC403543;AMC438214;AMC442180;
 AMC442184;AMC443179;AMC445083



9590 9402 2007 6123 0931 77

2. Article Number (Transfer from service label)

7016 1970 0001 0106 6131

COMPLETE THIS SECTION ON DELIVERY

A. Signature

X *JH*

- Agent
- Addressee

B. Received by (Printed Name)

C. Date of Delivery

D. Is delivery address different from item 1? Yes
 If YES, enter delivery address below: No

3. Service Type

- Adult Signature
- Adult Signature Restricted Delivery
- Certified Mail®
- Certified Mail Restricted Delivery
- Collect on Delivery
- Collect on Delivery Restricted Delivery
- Insured Mail
- Insured Mail Restricted Delivery (over \$500)
- Priority Mail Express®
- Registered Mail™
- Registered Mail Restricted Delivery
- Return Receipt for Merchandise
- Signature Confirmation™
- Signature Confirmation Restricted Delivery

UNITED STATES DEPARTMENT OF THE INTERIOR BUREAU OF LAND MANAGEMENT MAINTENANCE FEE WAIVER CERTIFICATION

452

442180

XER

443179 FORM APPROVED OMB NO. 1004-0114 Expires: 442184

SEE INSTRUCTIONS ON PAGE 2

- 1. This small miner waiver is filed for the assessment year beginning on September 1, 2018 and ending on September 1, 2019.
2. The undersigned and all related parties owned ten or fewer mining claims, mill, or tunnel sites located and maintained on Federal lands in the United States of America on September 1, 2018.
3. The undersigned have performed the assessment work required by law for each mining claim listed prior to filing this waiver and understand that by filing this form, the undersigned must file an affidavit of assessment work with the Bureau of Land Management (BLM) by the December 30th following the filing of this waiver.
4. The undersigned understand that if the assessment work obligation has not yet come due under 30 U.S.C. 28 (for those claims in their first assessment year only), a notice of intent to hold reciting this condition must be recorded by the December 30th following the filing of this waiver.
5. The undersigned understand that mill and tunnel sites may also be listed on this waiver and be waived from payment of the maintenance fee, and that a notice of intent to hold for these sites is required to be filed with the BLM by the December 30th following the filing of this waiver.
6. The undersigned understand and acknowledge that pursuant to 43 U.S.C. 1212 and 18 U.S.C. 1001, the filing or recording of a false, fictitious, or fraudulent document with the BLM may result in a fine of up to \$250,000, a prison term not to exceed five years, or both.
7. The mining claims, mill or tunnel sites for which this waiver from payment of the maintenance fees is requested are:

Table with 2 columns: CLAIM OR SITE NAME, BLM RECORDATION SERIAL NUMBER. Rows include Iron Lock 4, Glow Wash 1, Glow Wash 2, Deplorable 1, Deplorable 2.

The owner(s) (claimants) of the above mining claims and sites are:

505 Julie Hamilton (Owner's Name - Please Print) 34424 N. Tombstone St (Owner's Mailing Address)

Julie Hamilton (Owner's Signature) San Tan Valley (City) AZ (State) 85140 (Zip Code)

(Owner's Name - Please Print) (Owner's Mailing Address)

(Owner's Signature) (City) (State) (Zip Code)

(Owner's Name - Please Print) (Owner's Mailing Address)

(Owner's Signature) (City) (State) (Zip Code)

(Owner's Name - Please Print) (Owner's Mailing Address)

(Owner's Signature) (City) (State) (Zip Code)

AC 486 ENTERED SEP 14 2018 - W.V.R. VOIDED - over 10 claims w/spouse James H. ps

PHOENIX, ARIZONA 2018 AUG 30 A 11:35 RECEIVED BLM AZ STATE OFFICE

NW/ps

(Owner's Name - Please Print)	(Owner's Signature)
(Owner's Mailing Address)	(City) (State) (Zip Code)
(Owner's Name - Please Print)	(Owner's Signature)
(Owner's Mailing Address)	(City) (State) (Zip Code)
(Owner's Name - Please Print)	(Owner's Signature)
(Owner's Mailing Address)	(City) (State) (Zip Code)
(Owner's Name - Please Print)	(Owner's Signature)
(Owner's Mailing Address)	(City) (State) (Zip Code)

18 U.S.C. 1001 and 43 U.S.C. 1212 make it a crime for any person knowingly and willfully to make to any department or agency of the United States any false, fictitious or fraudulent statements or representations as to any matter within its jurisdiction.

INSTRUCTIONS

- certification is made under the provisions of 43 U.S.C. § 1744 and 30 U.S.C. §28-28k and the regulations thereunder (43 CFR Part 3830).
- claimant(s) must fill in the dates in paragraph 1 for the beginning and ending of the assessment year for which this waiver is sought.
- 3. The claimant(s) must fill in the date in paragraph 2 for the beginning of the assessment year for which this waiver is sought.
- 4. All claim and site names and BLM serial numbers must be listed for the mining claims, mill sites, and tunnel sites for which the waiver is sought.
- 5. All owners of the mining claims, mill sites, and tunnel sites and their addresses must be given.
- 6. This waiver form must be signed by all the claimants or their designated agent, in original form. If an agent is designated, a notarized designation of agent, signed by all of the claimants with proper address given, must be submitted with this waiver.
- 7. This form must be filed no later than September 1st for the upcoming assessment year in the BLM State Office where the mining claims or sites are recorded, or the waiver cannot be granted by the BLM. (Example: To obtain a waiver for the assessment year 2012, which begins on September 1, 2011, you must qualify for and file for a waiver no later than September 1, 2011, in the proper BLM State Office.)
- 8. For all mining claims which require assessment work, you must record an affidavit of labor on or before the December 30th immediately following the filing of this waiver. For all other mining claims or sites waived, you must record a notice of intent to hold on or before the December 30th immediately following the filing of this waiver.
- 9. Mill and tunnel sites may also be listed on this waiver and be waived from payment of the maintenance fee. A notice of intent to hold for these sites is required to be filed by the December 30th following the filing of this waiver.

RECEIVED
 BLM STATE OFFICE
 2016 AUG 30 A 11:35
 PHOENIX ARIZONA

FOR OFFICIAL USE ONLY

NOTICES

Privacy Act and 43 CFR 2. (d) require that you be furnished the following information in connection with the information provided by this form.

AUTHORITY: 30 U.S.C. 28f and 43 CFR part 3835 permit collection of the information requested by this form.

PRINCIPAL PURPOSE: The BLM will use the information you provide to verify that the owner(s) (claimant(s)) of a mining claim has/have complied with 30 U.S.C. 28f and 43 CFR part 3835 and is/are entitled to perform assessment work in lieu of paying the maintenance fee for the mining claims listed on this form.

ROUTINE USES: The BLM will only disclose this information in accordance with the provisions at 43 CFR 2. (b) and (c).

EFFECT OF NOT PROVIDING INFORMATION: Disclosure of the requested information is required by 30 U.S.C. 28f and 43 CFR part 3835 for those claimants qualified to request the small miner waiver allowed. Failure to submit all the requested information or to complete this form will delay the BLM's processing of the form and may preclude the BLM's acceptance of the maintenance fee waiver request, which may result in forfeiture of the mining claim or site by the claimant.

The Paperwork Reduction Act requires us to inform you that:

The BLM collects this information to determine whether or not you are qualified for waiver of maintenance fees.

Submission of the requested information is necessary to obtain or retain a benefit.

You do not have to respond to this or any other Federal agency-sponsored information collection unless it displays a currently valid OMB control number.

BURDEN HOURS STATEMENT: Public reporting burden for this form is estimated to average 20 minutes per response, including the time for reviewing instructions, gathering and maintaining data, and completing and reviewing the form. You may submit comments regarding the burden estimate or any other aspect of this form to: U.S. Department of the Interior, Bureau of Land Management (1004-0114), Bureau Information Collection Clearance Officer (WO-630), Mail Stop 401 LS, 1849 C St., N.W., Washington, D.C. 20240.

RECEIVED
BLM AZ STATE OFFICE
2010 AUG 30 A 11: 35
PHOENIX, ARIZONA

DEPARTMENT OF THE INTERIOR
BUREAU OF LAND MANAGEMENT
Mining Claims

CUSTOMER INFORMATION

Admin State: AZ
Geo State: AZ
HAMILTON JULIE
5014 S DANTE
MESA AZ 85212-5250
Int Rel: CLAIMANT
Customer ID: 2409846

Serial Number	Lead Serial Number	Claim Name	County	D	Case Type	Last A Yr	Location Date	Meridian Township Range Section	Subdiv
AMC442183	AMC442180	IRON LOCK 4	YAVAPAI	A	PLACER	2019	11/27/2016	14 0122N 0030W 025	SW
AMC442185	AMC442184	DEPLORABLE 1	YAVAPAI	A	PLACER	2019	11/27/2016	14 0080N 0030W 034	NE
AMC442186	AMC442184	DEPLORABLE 2	YAVAPAI	A	PLACER	2019	11/27/2016	14 0080N 0030W 034	SE
AMC443179	AMC443179	GLOW WASH 1	YAVAPAI	A	PLACER	2019	01/05/2017	14 0070N 0030W 003	SE
AMC443180	AMC443179	GLOW WASH 2	YAVAPAI	A	PLACER	2019	01/05/2017	14 0070N 0030W 003	SE

Customer Name Update Screen

System ID:MC

Name:

Proprietor #: Renumber To:

Category:

Address:

City:

State:

Zip:

UNDELIVERABLE

No Annual Reminders

Email:

Phone:

*New Address Updated per 2019 WVR
ENTERED SEP 24 2018
AC 170 ps*

12:51p (9/24/18) I spoke to Julie H. about the address, if the City San Tan Valley does NOT work she said try Queen Creek. They are aware of the address issue. She said the same goes with her husband James' address, since they moved from MESA. PB

Customer details successfully saved for Customer Id 2409846

Customer Name Update Screen

System ID:MC

Name: HAMILTON JULIE **Lookup**

Proprietor #: 2409846 Renumber To:

Category: P - PRIVATE

Address: 5014 S DANTE *Previous Address*

City: MESA

State: AZ **Lookup**

Zip: 852125250

UNDELIVERABLE

No Annual Reminders

Email:

Phone: 910-859-0560

Save Save/Override DataFlux

Delete **Renumber**

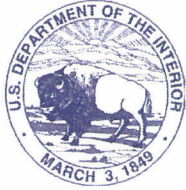

United States Department of the Interior



BUREAU OF LAND MANAGEMENT

Arizona State Office

One North Central Avenue, Suite 800

Phoenix, Arizona 85004-4427

www.blm.gov/az/

MAY 04 2018

In Reply Refer To:

3800 (9200) RM

AMC442180

CERTIFIED MAIL - RETURN RECEIPT REQUESTED No. 9214 8901 9403 8305 8689 25

DECISION

JULIE HAMILTON	:	This Notice Affects the Claims
5014 S DANTE	:	Shown in the Block Below.
MESA, AZ 85212-5250	:	

AMC442181, AMC442182
IRON LOCK 2, IRON LOCK 3

Mining Claims Declared Forfeited Required Amendment Not Filed

In accordance with 43 CFR 3830.94, the mining claims listed above are hereby declared forfeited for the reason indicated below.

A Notice requiring that the claims listed above be amended was mailed to the above address by certified mail. The amendment(s) were required to be filed within 30 days of the date the Notice was either received or returned to this office unclaimed or undeliverable. The 30 day timeframe allowed has expired and no amendment(s) have been received.

This decision does not relieve you of the liability for reclamation of all areas disturbed by your activities on land encompassed by your mining claim(s) and/or site(s). After you complete the reclamation, you must notify the authorized officer of the appropriate surface managing agency so that the authorized officer may conduct a final site inspection and determine whether you may be released from liability. If you fail to reclaim the land to the satisfaction of the authorized officer, the surface management agency may cite you for noncompliance under its surface management regulations.

For land administered by the Bureau of Land Management (BLM), if you fail to reclaim the land to the satisfaction of the authorized officer as required in 43 CFR Subpart 3809, the BLM will issue an order of noncompliance under 43 CFR 3809.601(a). If you fail to comply with the

noncompliance order, the BLM may take further action under 43 CFR 3809.604. Failure to conduct reclamation is a prohibited act that may subject you to criminal penalties. See 43 CFR 3809.605(h) and 43 CFR 3809.700. If your occupancy has been terminated and you fail to remove structures, material, and equipment, and any personal property in accordance with the regulations in 43 CFR 3715.5-1, the BLM may dispose of the property. In accordance with 43 CFR 3715.5-2, you will remain liable for the costs the BLM incurs in removing and disposing of the property.

Appeal Procedures

This decision may be appealed to the Interior Board of Land Appeals, Office of the Secretary, in accordance with the regulations contained in 43 CFR, Part 4 and the enclosed Form 1842-1. If an appeal is taken, your notice of appeal must be filed in this office (at the above address) within 30 days from receipt of this decision. The appellant has the burden of showing that the decision appealed from is in error.

If you wish to file a petition pursuant to regulation 43 CFR 4.21 (58 FR 4939, January 19, 1993), for a stay of the effectiveness of this decision during the time that your appeal is being reviewed by the Board, the petition for a stay must accompany your notice of appeal. A petition for a stay is required to show sufficient justification based on the standards listed below. Copies of the notice of appeal and petition for a stay must also be submitted to each party named in this decision and to the Interior Board of Land Appeals and to the appropriate Office of the Solicitor (see 43 CFR 4.413) at the same time the original documents are filed with this office. If you request a stay, you have the burden of proof to demonstrate that a stay should be granted.

Standards for Obtaining a Stay

Except as otherwise provided by law or other pertinent regulation, a petition for a stay of a decision pending appeal shall show sufficient justification based on the following standards:

- (1) The relative harm to the parties if the stay is granted or denied,
- (2) The likelihood of the appellant's success on the merits,
- (3) The likelihood of immediate and irreparable harm if the stay is not granted, and
- (4) Whether the public interest favors granting the stay.

If additional information is required, please contact RéAnn Myers at 602-417-9413. Please include your AMC serial number(s) on all correspondence.

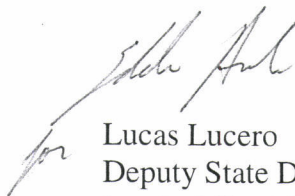

Lucas Lucero
Deputy State Director
Lands, Minerals and Energy Division

Enclosure

Tracking #: 9214890194038305868925

Recipient: JULIE HAMILTON
5014 S DANTE
MESA AZ 85212-5250

Date & Time	Event	Event Location
04/30/2018 15:25	PRE-SHIPMENT INFO SENT USPS AWAITS ITEM	PHOENIX,AZ, 85004
05/05/2018 06:28	ORIGIN ACCEPTANCE	PHOENIX,AZ, 85004
05/05/2018 07:43	PROCESSED THROUGH USPS FACILITY	PHOENIX,AZ, 85026
05/05/2018 07:47	DEPART USPS FACILITY	PHOENIX,AZ, 85026
05/06/2018 16:41	PROCESSED THROUGH USPS FACILITY	PHOENIX,AZ, 85026
05/07/2018 13:55	PROCESSED THROUGH USPS FACILITY	PHOENIX,AZ, 85026
05/08/2018 06:52	ARRIVAL AT UNIT	QUEEN CREEK,AZ, 85142

RESENT 5/31/2018
9214 8901 9403 83065713 81



Date Produced: 06/11/2018

ConnectSuite Inc.:

The following is the delivery information for Certified Mail™/RRE item number 9214 8901 9403 8306 5713 81. Our records indicate that this item was delivered on 06/04/2018 at 12:41 p.m. in SAN TAN VALLEY, AZ 85140. The scanned image of the recipient information is provided below.

Signature of Recipient :

A handwritten signature in black ink, appearing to be "J. V. V." with a large flourish at the end.

Address of Recipient :

A handwritten address in black ink, appearing to be "34024" on the first line and "Xxxxx" on the second line.

Thank you for selecting the Postal Service for your mailing needs. If you require additional assistance, please contact your local post office or Postal Service representative.

Sincerely,
United States Postal Service

The customer reference number shown below is not validated or endorsed by the United States Postal Service. It is solely for customer use.

Customer Reference Number: C840281.4962061

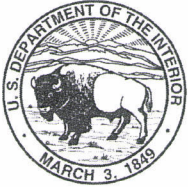

United States Department of the Interior



BUREAU OF LAND MANAGEMENT

Arizona State Office

One North Central Avenue, Suite 800

Phoenix, Arizona 85004-4427

www.blm.gov/az/

MAR 08 2018

In Reply Refer To:

3800 (9200) RM

AMC442180

CERTIFIED MAIL - RETURN RECEIPT REQUESTED No. 9214 8901 9403 8304 7881 18

NOTICE

JULIE HAMILTON	:	This Notice Affects the Claims
5014 S DANTE	:	Shown in the Block Below.
MESA, AZ 85212-5250	:	

AMC442181, AMC442182
IRON LOCK 2, IRON LOCK 3

Mining Claim Location Notice(s) – Amendment(s) Required

Pursuant to Title 43 Code of Federal Regulations (CFR) 3832.1, the Bureau of Land Management (BLM), Arizona State Office, received your notices of location for recording mining claims. In accordance with 43 CFR 3832.12, the claims listed above cannot be accepted as filed and must be amended as noted below.

- The claims are located in a section that is not the normal size and shape of a typical section (5,280 ft x 5,280 ft).
- Although your claims are described in a proper aliquot part description, it is impossible for the claims to be in the section as they are described.
- The SW1/4SW1/4 of the section 30 consists of Lot 8 only. The descriptions provided for the two claims would put them in Lot 8, which contains a total of only 8.78 acres.
- Please verify where your claims are located, and if the description and map provided are incorrect, provide an amendment with the correct description and map.

In accordance with 43 CFR 3832.12(c) (1) You must describe placer claims by aliquot part and complete lots using the U.S. Public Land Survey System and its rectangular subdivisions except when placer claims are (i) on unsurveyed Federal lands; (ii) Gulch or bench placer claims; or (iii) Bounded by other mining claims or non-mineral lands. If one of these situations exists you must describe the lands by protracted survey or by metes and bounds. In all cases, your description of the land must be as compact and regular in form as reasonably possible and should conform to the U.S. Public Land Survey System and its rectangular subdivisions as much as possible.

The amendment must provide one of the following:

1. Identify which situation exists that requires this placer mining claim to be located by metes and bounds and provide a metes and bounds description. If you believe the claim is a gulch placer, please provide a) a topographical map and b) the % steepness of the slope. A gulch placer is located on the bed of a river contained within steep, non-mineral canyon walls and the slope should be at least 35% to 60%.
2. Amend the mining claim using the U.S. Public Land Survey System and its rectangular subdivisions and describe the mining claim by aliquot parts and complete lots.

Keep in mind that when amending a mining claim, no new ground can be taken in. A placer mining claim must contain at least 10 acres. Therefore an amended claim would have to contain at least 10 acres and must be described by aliquot parts. If this cannot be achieved, the claim should be relinquished and a new claim located correctly, rather than amending an incorrectly located claim.

If you are able to correctly amend the claims listed above and decide to do so, there is a \$10 BLM processing fee for each amendment. The amendments must be received by BLM within 30 days of your receipt of this notice. If the amendments are not received within the 30 day timeframe the mining claims will be declared null and void.

If additional information is required, please contact RéAnn Myers at 602-417-9413. Please include your AMC serial number(s) on all correspondence.

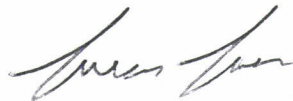

Lucas Lucero
Deputy State Director
Lands, Minerals and Energy Division

Enclosure(s)



Date Produced: 03/19/2018

ConnectSuite Inc.:

The following is the delivery information for Certified Mail™/RRE item number 9214 8901 9403 8304 7881 18. Our records indicate that this item was delivered on 03/12/2018 at 09:54 a.m. in MESA, AZ 85212. The scanned image of the recipient information is provided below.

Signature of Recipient :

Delivery Section	
nature	
X	
Printed name	

Address of Recipient :

Delivery address	
------------------	--

Thank you for selecting the Postal Service for your mailing needs. If you require additional assistance, please contact your local post office or Postal Service representative.

Sincerely,
United States Postal Service

The customer reference number shown below is not validated or endorsed by the United States Postal Service. It is solely for customer use.

Customer Reference Number: C724730.4378039



United States Department of the Interior



BUREAU OF LAND MANAGEMENT

Arizona State Office

One North Central Avenue, Suite 800

Phoenix, Arizona 85004-4427

www.blm.gov/az/

MAR 08 2018

In Reply Refer To:

3800 (9200) RM

AMC442180

CERTIFIED MAIL – RETURN RECEIPT REQUESTED 9214 8901 9403 8304 7887 43

DECISION

JOE MCNAMEE	:	This Decision Affects the Claims
9318 SPRING LAKE RD NE	:	Shown in the Block Below.
NORTH BRANCH, MN 55056-6558	:	

AMC442180
IRON LOCK 1

Mining Claim(s) Declared Null and Void In Part

Pursuant to Title 43 Code of Federal Regulations (CFR) 3832.1, this office received your notice(s) of location for recordation of mining claims. The mining claim(s) listed above is/are hereby declared null and void in part.

Portions of the mining claim(s) listed above lie on land that is not open to location. The claim is partially located on land that is patented and therefore not open to location. The Federal Government does not administer the surface or subsurface estate. Patent number 1057153, dated August 29, 1932 (Survey No. 4056, Grand View Mining Claim).

Therefore, those portions of the claims listed above that lie within the lands not open to location are hereby declared null and void. A copy of the Master Title Plat is enclosed for reference.

Appeal Procedures

This decision may be appealed to the Interior Board of Land Appeals, Office of the Secretary, in accordance with the regulations contained in 43 CFR, Part 4 and the enclosed Form 1842-1. If an appeal is taken, your notice of appeal must be filed in this office (at the above address) within 30 days from receipt of this decision. The appellant has the burden of showing that the decision appealed from is in error.

If you wish to file a petition pursuant to regulation 43 CFR 4.21 (58 FR 4939, January 19, 1993) or 43 CFR 2804.1 for a stay of the effectiveness of this decision during the time that your appeal is being reviewed by the Board, the petition for a stay must accompany your notice of appeal. A petition for a stay is required to show sufficient justification based on the standards listed below. Copies of the notice of appeal and petition for a stay **must** also be submitted to each party named in this decision and to the Interior Board of Land Appeals and to the appropriate Office of the Solicitor (see 43 CFR 4.413) at the same time the original documents are filed with this office. If you request a stay, you have the burden of proof to demonstrate that a stay should be granted.

Standards for Obtaining a Stay

Except as otherwise provided by law or other pertinent regulation, a petition for a stay of a decision pending appeal shall show sufficient justification based on the following standards:

- (1) The relative harm to the parties if the stay is granted or denied,
- (2) The likelihood of the appellant's success on the merits,
- (3) The likelihood of immediate and irreparable harm if the stay is not granted, and
- (4) Whether the public interest favors granting the stay.

If additional information is required, please contact RéAnn Myers at 602-417-9413. Please include your AMC serial number(s) on all correspondence.

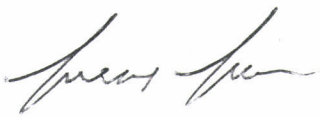

Lucas Lucero
Deputy State Director
Lands, Minerals and Energy Division

Enclosures

Date Produced: 03/19/2018

ConnectSuite Inc.:

The following is the delivery information for Certified Mail™/RRE item number 9214 8901 9403 8304 7887 43. Our records indicate that this item was delivered on 03/12/2018 at 03:23 p.m. in NORTH BRANCH, MN 55056. The scanned image of the recipient information is provided below.

Signature of Recipient :



Address of Recipient :



Thank you for selecting the Postal Service for your mailing needs. If you require additional assistance, please contact your local post office or Postal Service representative.

Sincerely,
United States Postal Service

The customer reference number shown below is not validated or endorsed by the United States Postal Service. It is solely for customer use.

Customer Reference Number: C724821.4378159

NOTICE!!

These documents have been scanned!

Do not place un-scanned documents beneath this notice!

Do not remove this notice from this file!

GPO Jacket No. 560-102
Print Order 61540
Rise Business Services, LLC
Job=AZ15 4/30/2019



Box Number= AZ15010



Claim Begin-End: AMC442180-AMC442183

3 Transfers



AZ15010-5 AMC450400-AMC453366

**NO
DOCUMENTS
FOUND**

NO DOCUMENTS FOUND
NO DOCUMENTS FOUND

NOTICE!!

These documents have been scanned!

Do not place un-scanned documents beneath this notice!

Do not remove this notice from this file!

GPO Jacket No. 560-102
Print Order 61540
Rise Business Services, LLC
Job=AZ15 4/30/2019



Box Number= AZ15010



Claim Begin-End: AMC442180-AMC442183

4 Annual Filings



AZ15010-5

AMC450400-AMC453366

511

442180

Form 3830-2
(January 2017)

UNITED STATES
DEPARTMENT OF THE INTERIOR
BUREAU OF LAND MANAGEMENT
MAINTENANCE FEE WAIVER CERTIFICATION

FORM APPROVED
OMB NO. 1004-0114
Expires: January 31, 2020

SEE INSTRUCTIONS ON PAGE 2

1. This small miner waiver is filed for the assessment year beginning on September 1, 2018 and ending on September 1, 2019
2. The undersigned and all related parties owned ten or fewer mining claims, mill, or tunnel sites located and maintained on Federal lands in the United States of America on September 1, 2018.
3. The undersigned have performed the assessment work required by law for each mining claim listed prior to filing this waiver and understand that by filing this form, the undersigned must file an affidavit of assessment work with the Bureau of Land Management (BLM) by the December 30th following the filing of this waiver.
4. The undersigned understand that if the assessment work obligation has not yet come due under 30 U.S.C. 28 (for those claims in their first assessment year only), a notice of intent to hold reciting this condition must be recorded by the December 30th following the filing of this waiver.
5. The undersigned understand that mill and tunnel sites may also be listed on this waiver and be waived from payment of the maintenance fee, and that a notice of intent to hold for these sites is required to be filed with the BLM by the December 30th following the filing of this waiver.
6. The undersigned understand and acknowledge that pursuant to 43 U.S.C. 1212 and 18 U.S.C. 1001, the filing or recording of a false, fictitious, or fraudulent document with the BLM may result in a fine of up to \$250,000, a prison term not to exceed five years, or both.
7. The mining claims, mill or tunnel sites for which this waiver from payment of the maintenance fees is requested are:

CLAIM OR SITE NAME	BLM RECORDATION SERIAL NUMBER
1. IRON lock I	AMC 442180 (913)
2.	
3.	
4.	
5.	
6.	
7.	
8.	
9.	
10.	

RECEIVED
BLM AZ STATE OFFICE
2018 SEP -5 P 2:12
PHOENIX, ARIZONA

The owner(s) (claimants) of the above mining claims and sites are:

Joseph McNamee
(Owner's Name - Please Print)
9318 Spring Lake Rd Ne
(Owner's Mailing Address)

(Owner's Signature)
North Branch Mn 55056
(City) (State) (Zip Code)

(Owner's Name - Please Print)

(Owner's Signature)

(Owner's Mailing Address)

(City)

(State)

(Zip Code)

(Owner's Name - Please Print)

(Owner's Signature)

(Owner's Mailing Address)

(City)

(State)

(Zip Code)

(Owner's Name - Please Print)

(Owner's Signature)

(Owner's Mailing Address)

(City)

(State)

(Zip Code)

(Continued on page 2)

ENTERED
SEP 12 2018
BY:

JULY 1950
JUL 10 1950 - 2 15 15
1950

**POSTMARKED
TIMELY**

9318 Spring 14 Rd Ne
North Branch Mn.

55056

52



1024

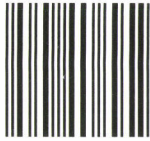

85004

U.S. POSTAGE PAID
FCM LETTER
NORTH BRANCH, MN
55056
AUG 31, 18
AMOUNT

\$3.45

R2304P118708-04



RECEIVED
BLM AZ STATE OFFICE

2010 SEP - 5 P 2: 12

PHOENIX, ARIZONA

PLACE STICKER AT TOP OF ENVELOPE TO THE RIGHT
OF THE RETURN ADDRESS, FOLD AT DOTTED LINE
CERTIFIED MAIL



7016 3560 0000 8768 6959

US Dept of Int^o
BLM
lands & minerals
One Central Ave
Phoenix, AZ 85004-4427

85004-442700

POSTMARKED
TIMELY

When Recorded Return Document to:
 JULIE HAMILTON
 34424 N. Tombstone St
 San Tan Valley, AZ 85140

*DATA FLUX
 NO MATCH
 8/31/18
 RAM*

442180
 442184
 443179

Check here if this is a change of address.

Telephone: 910-859-0560

E-mail address: _____

AFFIDAVIT OF PERFORMANCE OF ANNUAL WORK

1. State of Arizona, County of Yavapai ss:

2. I (Name) Julie Hamilton

3. Reside at (Address) 34424 N. Tombstone St

City San Tan Valley County Pinal

RECEIVED
 PIM AZ STATE OFFICE
 2018 AUG 30 A 11:35
 PHOENIX, ARIZONA
 BLM
 Date
 Stamp

State AZ Zip 85140 being duly sworn, depose and say that I am a citizen of the United States, more than eighteen years of age, and that all of the facts set forth in this affidavit, subject to the provisions and penalties of 18 U.S.C. 1001 pertaining to the filing of false, fictitious, or fraudulent statements with the United States, are true and correct according to the best of my knowledge, information and belief.

4. Owner's name and address (if not shown in Items 1-3 above). _____

5. That I am personally acquainted with the mining claim(s). The work and improvements were made by and at the expense of the owner(s) of said claim(s). Said contiguous group of claims, listed on this document, are situated in the _____ (optional) Mining District; YAVAPAI County, Arizona.

Line No.	AMC NUMBER	CLAIM/SITE NAME	COUNTY RECORDER DATA (If available)	TWP	RNG	SEC
1	442183	IRON LOCK 4	2017-0011198	12.5N	2W	25
2	442185	DEPLORABLE 1	2017-0011198	8N	3W	34
3	442186	DEPLORABLE 2	2017-0009599	8N	3W	34
4	443180	GLOW WASH 2	2017-0014167	7N	3W	3
5	443179	GLOW WASH 1	2017-0014166	7N	3W	3
6						

Form: MCF108
 Revised July 2014
 Page 1 of 2

ENTERED
 AUG 31 2018
 BY: RAM

BLM Date Stamp	2018 AUG 30 A 11:35	RECEIVED BLM AZ STATE OFFICE PHOENIX, ARIZONA
7		
8		
9		
10		

6. That between the dates starting at 12 o'clock noon on September 1, 20 17 and ending at 12 o'clock noon on September 1, 20 18 at least \$ 1500 dollars worth of work and improvements were done and performed upon said claim(s) or upon one or more of a contiguous group of claims for the benefit of all, wholly or partly outside of a contiguous group of claims for the benefit of all, not including the location work.

7. That the following persons were employed to perform the work and improvements described herein: _____

8. That the work and improvements performed were: Trail upkeep - Ongoing, Trash pickup and removal - Ongoing, Rock and tree removal from roads - Ongoing Processing material with hand tools and drywashers - Ongoing

9. Dated: 8/29/18 Signature: Julie Hamilton

SUBSCRIBED AND SWORN TO before me, a Notary Public, this 29th day of August 20 18

By: Julie Hamilton
Notary Public Reesha M. Evans

My Commission Expires 11/29/2020



Bureau of Land Management
Arizona State Office
www.blm.gov/az

No. of Claims: <u>5</u> x \$10 = <u>50⁰⁰</u>
Check No.: _____ Init. <u>PER</u>
Receipt No.: <u>4250213</u>
For BLM Use Only

United States Department of the Interior
Bureau of Land Management
 DIV OF LANDS, MINRLS & ENERGY
 ONE N CENTRAL AVE
 PHOENIX, AZ 85004 -4427
 Phone: 602-417-9200

Receipt

No: 4250213

Transaction #: 4365707	
Date of Transaction: 08/30/2018	
CUSTOMER:	
JAMES HAMILTON 34424 N TOMBSTONE ST SAN TAN VALLEY, AZ 85140 US	

LINE #	QTY	DESCRIPTION	REMARKS	UNIT PRICE	TOTAL
1	1.00	LOCATABLE MINERALS / MINING CLAIMS-NOT NEW-UNADJUD, ONE AUTH NO. ONLY / MINING CLAIM MONEY RECEIVED CASES: AMC442183/\$50.00	2018 POL AND WAIVER/5	- n/a -	50.00
TOTAL:					\$50.00

PAYMENT INFORMATION			
NOTE: Items will appear on credit card statement as "Bureau of Land Mgmt CO".			
1	AMOUNT:	50.00	POSTMARKED: N/A
	TYPE:	CREDIT CARD	RECEIVED: 08/30/2018
	NAME:	HAMILTON, JAMES 34424 N TOMBSTONE ST SAN TAN VALLEY AZ 85140 US	
	CARD NO:	XXXXXXXXXXXX7046	AUTH CODE: 041252
	NAME ON CARD:	JAMES E HAMILTON	
	SIGNATURE:		

REMARKS

This receipt was generated by the automated BLM Collections and Billing System and is a paper representation of a portion of the official electronic record contained therein.

442180

NOTICE OF INTENTION TO HOLD MINING CLAIMS/SITES

When Recorded Return Document to:

Joe McNamee
9318 Spring Lake Rd NE
North Branch, MN. 55056

Check here if this is a change of address.
Telephone: _____
E-mail Address: _____

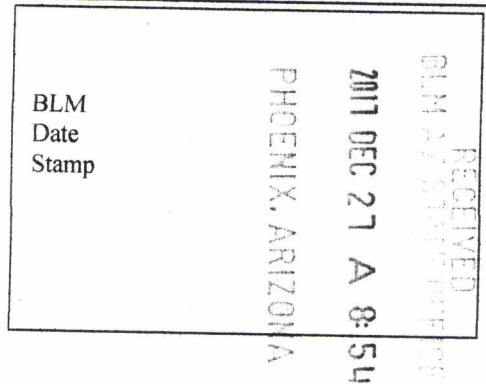

I (We) intend to hold the claims(s) and/or site(s) listed below for the calendar year 2018, and I (We) have filed or will file a Notice of Intent to Hold in the county where the claim (s) is located.

Reason for filing a Notice of Intent to Hold instead of an assessment work filing (check one):

- Maintenance fee was paid to maintain claim(s) during this assessment year.
- Mill or tunnel sites.
- Claim(s) was located during the current assessment year.
- BLM has deferred assessment work (attach copy of decision granting deferment, or pending petition for deferment including date petition was filed.)

Line No.	AMC NUMBER	CLAIM/SITE NAME	COUNTY RECORDER DATA (If available)	TWP	RNG	SEC
1	AMC 442180	Iron lock 1		12.5 N	2 W	30
2						
3						
4						
5						
6						
7						
8						
9						
10						

ENTERED
JAN 08 2018
R. Am

NOTICE OF INTENTION TO HOLD MINING CLAIMS/SITES
page 2

BLM
Date
Stamp

RECEIVED
BLM ARIZONA OFFICE
2011 DEC 27 A 8:54
PHOENIX, ARIZONA

- 1. State of Arizona, County of YAVAPAI
- 2. I (Name) JOE McNAMEE
- 3. Reside at (Address) 9318 Spring Lake Rd NE

City North Branch County Isanti State MN Zip 55056 being duly sworn, depose and say that I am a citizen of the United States, more than eighteen years of age, that all of the facts set forth in this notice, subject to the provisions and penalties of 18 U.S.C. 1001 pertaining to the filing of false, fictitious, or fraudulent statements with the United States, are true and correct according to the best of my knowledge, information and belief.

4. Owner's name and address (If not shown in Items 1-3 above). _____

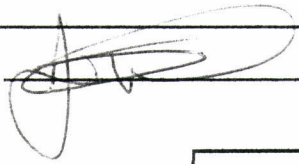
5. Dated: 12/19/17 Signature: 

Bureau of Land Management
Arizona State Office
www.blm.gov/az

No. of Claims: 1 x \$10 = 10
Check No: _____ Init. _____
Receipt No.: 14052368
For BLM Use Only

J McNamee
9318 Spring Lake Ave.
North Branch, Mn.
55056

SAINT PAUL MN 551

21 DEC 2017 PM 4 L

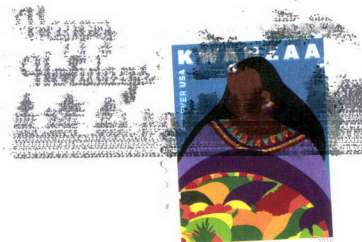

RECEIVED
BLM AZ STATE OFFICE

2017 DEC 27 A 8:54

PHOENIX, ARIZONA

BLM

1 A. Central Ave #500
Phoenix, AZ
85004

NOI to HOLD

85004-442700



United States Department of the Interior
Bureau of Land Management
 DIV OF LANDS, MINRLS & ENERGY
 ONE N CENTRAL AVE
 PHOENIX, AZ 85004 -4427
 Phone: 602-417-9200

Receipt

No: 4052368

Transaction #: 4163870	
Date of Transaction: 12/28/2017	
CUSTOMER:	
JOE MCNAMEE 9318 SPRING LAKE RD NE NORTH BRANCH, MN 55056-6558 US	

LINE #	QTY	DESCRIPTION	REMARKS	UNIT PRICE	TOTAL
1	1.00	LOCATABLE MINERALS / MINING CLAIMS- NOT NEW-UNADJUD, ONE AUTH NO. ONLY / MINING CLAIM MONEY RECEIVED CASES: AMC442180/\$10.00	NOI 2017/1	- n/a -	10.00
TOTAL:					\$10.00

PAYMENT INFORMATION					
1	AMOUNT:	10.00	POSTMARKED:	N/A	
	TYPE:	CHECK	RECEIVED:	12/27/2017	
	CHECK NO:	3122			
	NAME:	WILKINSON, LEIGH L 9318 SPRING LAKE RD NE NORTH BRANCH MN 55056-6558 US			

REMARKS

This receipt was generated by the automated BLM Collections and Billing System and is a paper representation of a portion of the official electronic record contained therein.

UNITED STATES DEPARTMENT OF THE INTERIOR BUREAU OF LAND MANAGEMENT MAINTENANCE FEE WAIVER CERTIFICATION

565

Handwritten initials

AMC 442180 AMC 442184 FORM APPROVED OMB NO. 1004-0114 Expires: AMC 443179

SEE INSTRUCTIONS ON PAGE 2

- 1. This small miner waiver is filed for the assessment year beginning on September 1, 2017 and ending on September 1, 2018. 2. The undersigned and all related parties owned ten or fewer mining claims, mill, or tunnel sites located and maintained on Federal lands in the United States of America on September 1, 2017. 3. The undersigned have performed the assessment work required by law for each mining claim listed prior to filing this waiver and understand that by filing this form, the undersigned must file an affidavit of assessment work with the Bureau of Land Management (BLM) by the December 30th following the filing of this waiver. 4. The undersigned understand that if the assessment work obligation has not yet come due under 30 U.S.C. 28 (for those claims in their first assessment year only), a notice of intent to hold reciting this condition must be recorded by the December 30th following the filing of this waiver. 5. The undersigned understand that mill and tunnel sites may also be listed on this waiver and be waived from payment of the maintenance fee, and that a notice of intent to hold for these sites is required to be filed with the BLM by the December 30th following the filing of this waiver. 6. The undersigned understand and acknowledge that pursuant to 43 U.S.C. 1212 and 18 U.S.C. 1001, the filing or recording of a false, fictitious, or fraudulent document with the BLM may result in a fine of up to \$250,000, a prison term not to exceed five years, or both. 7. The mining claims, mill or tunnel sites for which this waiver from payment of the maintenance fees is requested are:

Table with 2 columns: CLAIM OR SITE NAME, BLM RECORDATION SERIAL NUMBER. Rows include Iron Lock 2, Iron Lock 3, Deplorable 1, Deplorable 2, Glow Wash 1, Glow Wash 2.

RECEIVED BLM AZ STATE OFFICE PHOENIX, ARIZONA 2017 AUG 31 A 8 23

The owner(s) (claimants) of the above mining claims and sites are:

Julie Hamilton

(Owner's Name - Please Print)

Handwritten signature of Julie Hamilton

(Owner's Signature)

5014 S. Dante

(Owner's Mailing Address)

Mesa

(City)

AZ

(State)

85212

(Zip Code)

(Owner's Name - Please Print)

(Owner's Signature)

(Owner's Mailing Address)

(City)

(State)

(Zip Code)

(Owner's Name - Please Print)

(Owner's Signature)

(Owner's Mailing Address)

(City)

(State)

(Zip Code)

(Owner's Name - Please Print)

(Owner's Signature)

(Owner's Mailing Address)

(City)

(State)

(Zip Code)

ENTERED AC 483 SEP 20 2017 BY: PB

NW 2701

442180

442184

443179

When Recorded Return Document to:
JULIE HAMILTON
5014 S. DANTE
MESA, AZ 85212

Check here is this is a change of address.

Telephone: 910-859-0560

E-mail address: _____

ALREADY UPDATED
9/12/17 Ram

AFFIDAVIT OF PERFORMANCE OF ANNUAL WORK

1. State of Arizona, County of Yavapai ss:

2. I (Name) Julie Hamilton

3. Reside at (Address) 5014 S. Dante

City Mesa County Maricopa

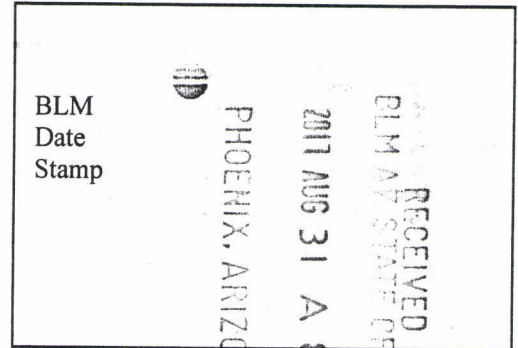

State AZ Zip 85212 being duly sworn, depose and say that I am a citizen of the United States, more than eighteen years of age, and that all of the facts set forth in this affidavit, subject to the provisions and penalties of 18 U.S.C. 1001 pertaining to the filing of false, fictitious, or fraudulent statements with the United States, are true and correct according to the best of my knowledge, information and belief.

4. Owner's name and address (If not shown in Items 1-3 above) _____

5. That I am personally acquainted with the mining claim(s). The work and improvements were made by and at the expense of the owner(s) of said claim(s). Said contiguous group of claims, listed on this document, are situated in the

_____ (optional) Mining District; YAVAPAI County, Arizona.

Line No.	AMC NUMBER	CLAIM/SITE NAME	COUNTY RECORDER DATA (If available)	TWP	RNG	SEC
1	442181	IRON LOCK 2	2017-0009602	12.5N	2W	30
2	442182	IRON LOCK 3	2017-0009603	12.5N	2W	30
3	442183	IRON LOCK 4	2017-0011198	12.5N	2W	25
4	442185	DEPLORABLE 1	2017-0011198	8N	3W	34
5	442186	DEPLORABLE 2	2017-0009599	8N	3W	34
6	443180	GLOW WASH 2	2017-0014167	7N	3W	3

Form: MCF108
Revised July 2014
Page 1 of 2
SEP 14 2017
BY: Ram

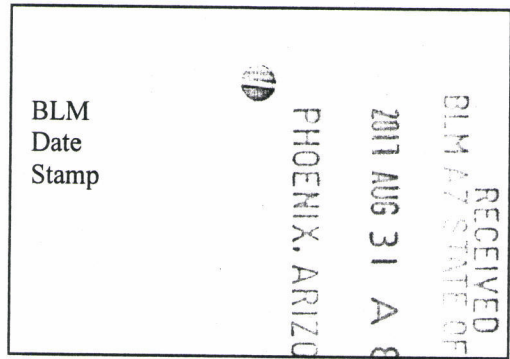

7	443179	GLOW WASH 1	2017-0014166	7N	3W	23	3
8							
9							
10							

6. That between the dates starting at 12 o'clock noon on September 1, 20 16 and ending at 12 o'clock noon on September 1, 20 17 at least \$ 1500 dollars worth of work and improvements were done and performed upon said claim(s) or upon one or more of a contiguous group of claims for the benefit of all, wholly or partly outside of a contiguous group of claims for the benefit of all, not including the location work.

7. That the following persons were employed to perform the work and improvements described herein: _____

8. That the work and improvements performed were: Trail upkeep - Ongoing, Trash pickup and removal - Ongoing, Rock and tree removal from roads - Ongoing Processing material with hand tools and drywashers - Ongoing

9. Dated: 8/23 Signature: [Signature]

SUBSCRIBED AND SWORN TO before me, a Notary Public, 23rd day of August 20 17

By: Julie Ann Hamilton

Notary Public [Signature]

My Commission Expires 06/08/2020

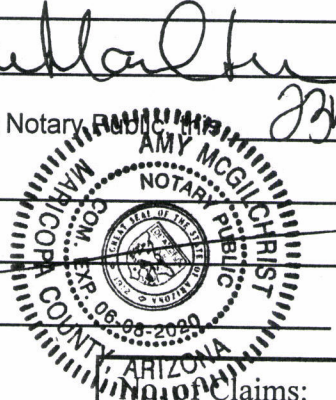

Bureau of Land Management
Arizona State Office
www.blm.gov/az

Claims: 7 x \$10 = 70
 Check No.: 1740625-8184 Initials: JMC
 Receipt No.: 3969008
For BLM Use Only

This packaging is the property of the U.S. Postal Service® and is provided solely for use in violation of federal law. This packaging is not for resale. EP14F © U.S. Postal Service. Priority Mail® is a registered trademark of the U.S. Postal Service. All rights reserved.

P

US POSTAGE & FEES PAID
PRIORITY MAIL
FLAT-RATE ENVELOPE
COMMERCIAL BASE PRICING

062S0009928898
FROM 85212



stamps.com
09/28/2017

PRIORITY MAIL 1-DAY™

Julie Hamilton
5014 S. Dante
Mesa AZ 85212

0021

C041

SHIP TO: BLM
1 N Central Ave Suite 800
Phoenix AZ 85004-4427

USPS TRACKING #



9405 5118 9956 4071 8683 47

**PRIORITY®
★ MAIL ★**

- DATE OF DELIVERY SPECIFIED*
- USPS TRACKING™ INCLUDED*
- INSURANCE INCLUDED*
- PICKUP AVAILABLE
* Domestic only

WHEN USED INTERNATIONALLY,
A CUSTOMS DECLARATION
LABEL MAY BE REQUIRED.



P S 0000 10000 14

EP14F July 2013
OD: 12.5 x 9.5

VISIT US AT USPS.COM®
ORDER FREE SUPPLIES ONLINE



This envelope is made from post-consumer waste. Please recycle - again.

PRIORITY[®] ★ MAIL ★



FLAT RATE ENVELOPE
ONE RATE ★ ANY WEIGHT*



PS00001000014

EP14F July 2013
OD: 12.5 x 9.5

PHOENIX, ARIZONA

2017 AUG 31 A 8:23

RECEIVED
BLM AZ STATE OFFICE



* Domestic only. * For international shipments, the maximum weight is 4 lbs.

DEPARTMENT OF THE INTERIOR
BUREAU OF LAND MANAGEMENT
MINING CLAIMS

MC Customer Information - With Serial No. and Claim Name
ACTIVE CLAIMS

Admin State: AZ

Geo State: AZ

HAMILTON JULIE
9849 E ONZA AVE
MESA, AZ 85212-2121

PREVIOUS ADDRESS

CUSTOMER ID: 2409846

<u>Serial No.</u>	<u>Claim Name/Number</u>	<u>Lead Serial No.</u>	<u>Disposition</u>
AMC442181	IRON LOCK 2	AMC442180	ACTIVE
AMC442182	IRON LOCK 3	AMC442180	ACTIVE
AMC442183	IRON LOCK 4	AMC442180	ACTIVE
AMC442185	DEPLORABLE 1	AMC442184	ACTIVE
AMC442186	DEPLORABLE 2	AMC442184	ACTIVE
AMC442187	NO CHOICE 1	AMC442184	ACTIVE
AMC443179	GLOW WASH 1	AMC443179	ACTIVE
AMC443180	GLOW WASH 2	AMC443179	ACTIVE

Number of ACTIVE cases: 8

United States Department of the Interior
Bureau of Land Management
 DIV OF LANDS, MINRLS & ENERGY
 ONE N CENTRAL AVE
 PHOENIX, AZ 85004 -4427
 Phone: 602-417-9200

Receipt

No: 3969008

Transaction #: 4078913	
Date of Transaction: 09/01/2017	
CUSTOMER:	
JAMES HAMILTON 5014 S DANTE MESA, AZ 85212-5250 US	

LINE #	QTY	DESCRIPTION	REMARKS	UNIT PRICE	TOTAL
1	1.00	LOCATABLE MINERALS / MINING CLAIMS- NOT NEW-UNADJUD, ONE AUTH NO. ONLY / MINING CLAIM MONEY RECEIVED CASES: AMC442181/\$70.00	POL 2017/7 WAV	- n/a -	70.00
TOTAL:					\$70.00

PAYMENT INFORMATION					
1	AMOUNT:	70.00	POSTMARKED:	08/28/2017	
	TYPE:	CHECK	RECEIVED:	08/31/2017	
	CHECK NO:	17606258184			
	NAME:	HAMILTON, JULIE 5014 S DANTE MESA AZ 85212-5250 US			

REMARKS	

This receipt was generated by the automated BLM Collections and Billing System and is a paper representation of a portion of the official electronic record contained therein.

Run Date: 08/28/17

Run Time: 12:44 PM

**DEPARTMENT OF THE INTERIOR
BUREAU OF LAND MANAGEMENT
MINING CLAIMS**

MC Maintenance Fees Paid Through the BLM Pay Portal

CBS Receipt: 3951279

Printed For Lead File # AMC442180

Agency Tracking ID: 1503444866

Assessment Year: 2018

Number of BLM Serial Nr: 1

Paid On: 08/22/2017

Total Amount Paid: \$155.00

Claim Name	BLM Serial No	Lead File No	Amount Paid
IRON LOCK 1	AMC442180	AMC442180	\$155.00

United States Department of the Interior
Bureau of Land Management
 BUSINESS & SUPPORT SVCS DIV
 ONE N CENTRAL AVE SUITE 800
 PHOENIX, AZ 85004 -4427
 Phone: 602-417-9200

Receipt

No: 3951279

Transaction #: 4061009	
Date of Transaction: 08/22/2017	
CUSTOMER:	
JOE MCNAMEE 9318 SPRING LAKE RD NE NORTH BRANCH, MN 55055 US	

LINE #	QTY	DESCRIPTION	REMARKS	UNIT PRICE	TOTAL
1	1.00	LOCATABLE MINERALS / MINING CLAIMS- NOT NEW-UNADJUD, ONE AUTH NO. ONLY / MINING CLAIM MONEY RECEIVED CASES: AMC442180/\$155.00		- n/a -	155.00
TOTAL:					\$155.00

PAYMENT INFORMATION			
NOTE: Items will appear on credit card statement as "BLM O Mining Claim".			
1	AMOUNT:	155.00	POSTMARKED: N/A
	TYPE:	CREDIT CARD	RECEIVED: 08/22/2017
	NAME:	JOE MCNAMEE 9318 SPRING LAKE RD NE NORTH BRANCH MN 55055 US	
	CARD NO:	XXXXXXXXXXXX0032	AUTH CODE: 023886
	NAME ON CARD:	JOE MCNAMEE	
	EXPIRES:	03/2021	
	SIGNATURE:		

REMARKS

This receipt was generated by the automated BLM Collections and Billing System and is a paper representation of a portion of the official electronic record contained therein.

NOTICE!!

These documents have been scanned!

Do not place un-scanned documents beneath this notice!

Do not remove this notice from this file!

GPO Jacket No. 560-102
Print Order 61540
Rise Business Services, LLC
Job=AZ15 4/30/2019



Box Number= AZ15010



Claim Begin-End: AMC442180-AMC442183

5 Miscellaneous



AZ15010-5 AMC450400-AMC453366

**NO
DOCUMENTS
FOUND**

NO DOCUMENTS FOUND
NO DOCUMENTS FOUND

NOTICE!!

These documents have been scanned!

Do not place un-scanned documents beneath this notice!

Do not remove this notice from this file!

GPO Jacket No. 560-102
Print Order 61540
Rise Business Services, LLC
Job=AZ15 4/30/2019



Box Number= AZ15010



Claim Begin-End: AMC442180-AMC442183

6 Location Notices-Amendments and Supporting Documents



AZ15010-5 AMC450400-AMC453366

MINING CLAIM STATUS REPORT

Data Entered: 02/23/17 Ram

MTP Checked By: 02/23/17 Ram
GEO Checked By: 02/23/17 Ram

LEAD SERIAL NUMBER: AMC 442180 thru AMC 442183

NUMBER OF CLAIMS & TYPE:

4 LODE
4 PLACER
ASSOCIATION PLACER
MILL SITE
TUNNEL SITE

CHARGES:

Location Fee @ \$37 = \$ 148
Processing Fee @ \$20 = \$ 80
Maintenance Fee @ \$155 = \$ 620
Add'l Maint Fee for Assoc Placer = \$
SUBTOTAL \$ 848
Other Fees \$
Other Fees \$
TOTAL \$

TOTAL ACREAGE: 20 Per Claim
(Placer Only)

NUMBER OF LOCATORS: 1

DOCUMENTS RECEIVED VIA : Over-the-Counter [] Mail [] **TIMELY FILED:** Yes [] No []

LEGAL DESCRIPTION: T 12 1/2 N R 2W SEC 30
T 12 1/2 N R 3W SEC 25
T _____ R _____ SEC _____
T _____ R _____ SEC _____
T _____ R _____ SEC _____

BLM [] FOREST SERVICE [] _____ SUBJ TO PL 359: Yes [] No []
WILDERNESS AREA [] _____

SPLIT ESTATE: N/A [] SX [] PX [] OTHER [] _____
SRHA [] Was proper Notice filed if located on SHRA Land? Yes [] No []

RECONVEYED MINERALS ON BLM LAND REQUIRE OPENING ORDER FROM 1944 TO 1993:
Open to Entry On _____ N/A []

COMMENTS/STATUS: VOID [] PARTIALLY VOID [] PVT MINERALS [] WITHDRAWN LANDS []
OTHER [] _____

[] Claimant acknowledges that portions of the following claim(s) site(s) may be void or voidable.

Printed Name of Claimant _____ Signature of Claimant _____

*****FINAL ADJUDICATION*****

DATE 2/21/2018 INITIALS RM

AMC 442180

LOCATION NOTICE FOR PLACER MINING CLAIM

Amendment BLM Serial # _____

NOTICE IS HEREBY GIVEN that the Iron Lock 1
_____ placer mining claim has been located by
Joe McNamee whose current mailing
address is 9318 Spring Lake Road, North Branch, MN 55056

RECEIVED	BLM AZ STATE OFFICE	2011 FEB 21 P 1:03	PHOENIX, ARIZONA
BLM Date Stamp			

The general course of this claim is South and it is situated in Yavapai
County, Arizona. This claim is 1320 feet in length and 660 feet in width.

20 Total Claim Acreage. This claim runs from the location monument on which this location notice is
posted at the NE corner of the claim approximately 660 feet in a West direction to the
West end line and 1320 feet in a South direction to the South end line. This claim is
marked by four monuments, one at each corner of the claim.

The location monument on which this notice is posted is situated within Section 30, Township
12.5 N, Range 2 W, Gila Salt River Base and Meridian, Arizona. This claim encompasses
portions of the following legal subdivision(s) if located by legal subdivision or the following quarter section(s),
section(s), Township(s) and Range(s) W1/2 of NE1/4 of SW 1/4 of Section 30, Township 12.5N, Range 2W
_____, Gila Salt River Base and Meridian, Arizona.

The locality of this claim with reference to some natural object or permanent monument and additional information
(if any) concerning its locality are as follows: _____

_____ The above information is shown on the attached map.

DATED AND POSTED on the ground this 27 day of November, 2016.

LOCATOR(s) AGENT

Print Name(s) Joe McNamee

Signature(s) Joe McNamee

Form MCF102
Revised July 2014

AMC442180

MINING CLAIM MAP

Lode () Placer
 Millsite ()

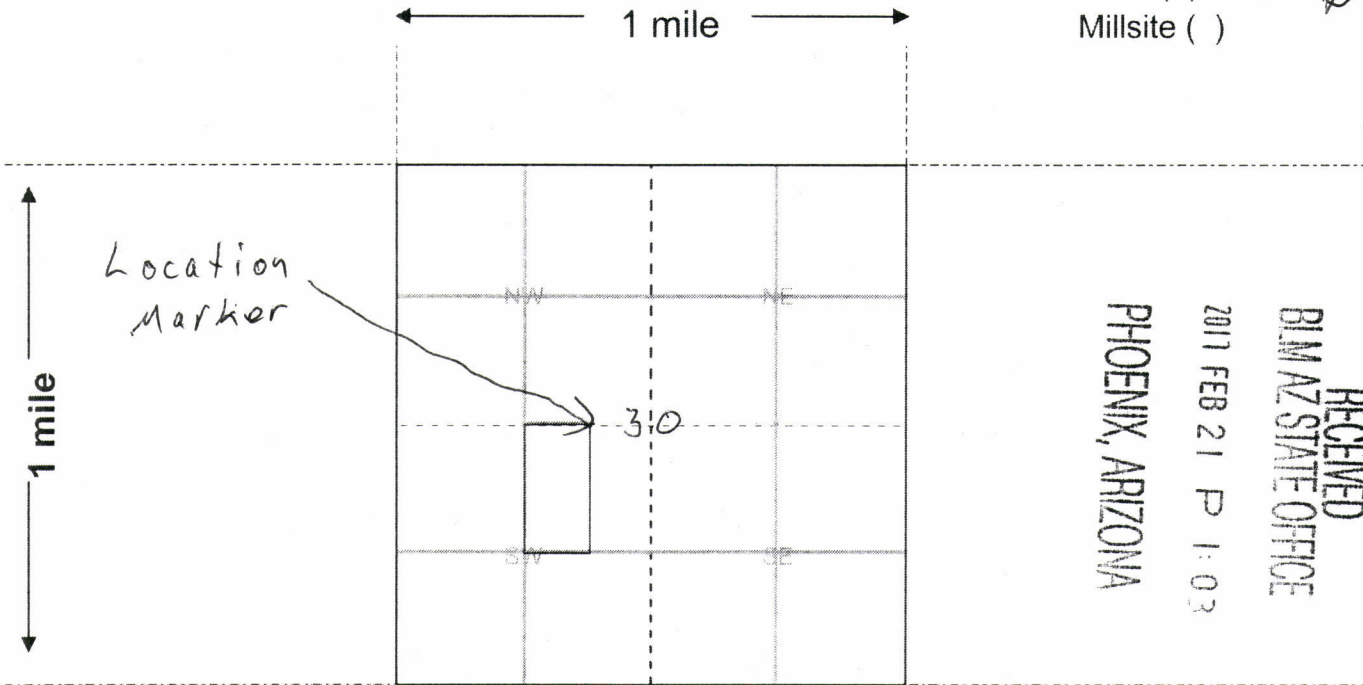

RECEIVED
 BLM AZ STATE OFFICE
 2011 FEB 21 P 1:03
 PHOENIX, ARIZONA

Scale: 1" = 2000 feet



1. The above map depicts the Iron Lock 1 mining claim, which is located in Section (s) 30, Township 12.5 N, Range 2 W, Gila and Salt River Base and Meridian, Yavapai County, Arizona. Total claim acreage is 20

2. The type of corner and location monuments used are as follows: White, capped pvc

3. The bearings and distances in degrees and feet between claim corners and to a public land survey monument are as depicted on the map.

4. If the claim is a placer or millsite claim with exterior limits conforming to legal subdivisions of the public survey, provide a legal description of the claim W1/2 of NE1/4 of SW 1/4 of Section 30, Township 12.5N, Range 2W

Form MCF100a
 Revised July 2014

AMC442180

LOCATION NOTICE FOR PLACER MINING CLAIM

Amendment BLM Serial # _____

NOTICE IS HEREBY GIVEN that the Iron Lock 2
_____ placer mining claim has been located by
Julie Hamilton whose current mailing
address is 9849 E. Onza Ave, Mesa, AZ 85212

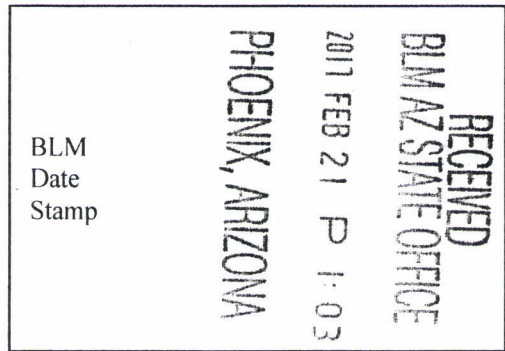

The general course of this claim is South and it is situated in Yavapai
County, Arizona. This claim is 660 feet in length and 1320 feet in width.

20 Total Claim Acreage. This claim runs from the location monument on which this location notice is
posted at the NE corner of the claim approximately 1320 feet in a West direction to the
West end line and 660 feet in a South direction to the South end line. This claim is
marked by four monuments, one at each corner of the claim.

The location monument on which this notice is posted is situated within Section 30, Township
12.5 N, Range 2 W, Gila Salt River Base and Meridian, Arizona. This claim encompasses
portions of the following legal subdivision(s) if located by legal subdivision or the following quarter section(s),
section(s), Township(s) and Range(s) N1/2 of SW1/4 of SW 1/4 of Section 30, Township 12.5N, Range 2W
_____, Gila Salt River Base and Meridian, Arizona.

The locality of this claim with reference to some natural object or permanent monument and additional information
(if any) concerning its locality are as follows: _____

_____ The above information is shown on the attached map.

DATED AND POSTED on the ground this 27 day of November, 2016.

LOCATOR(s) AGENT

Print Name(s) Julie Hamilton

Signature(s) Julie Hamilton

Form MCF102
Revised July 2014

AMC442181

MINING CLAIM MAP

Lode () Placer
 Millsite ()

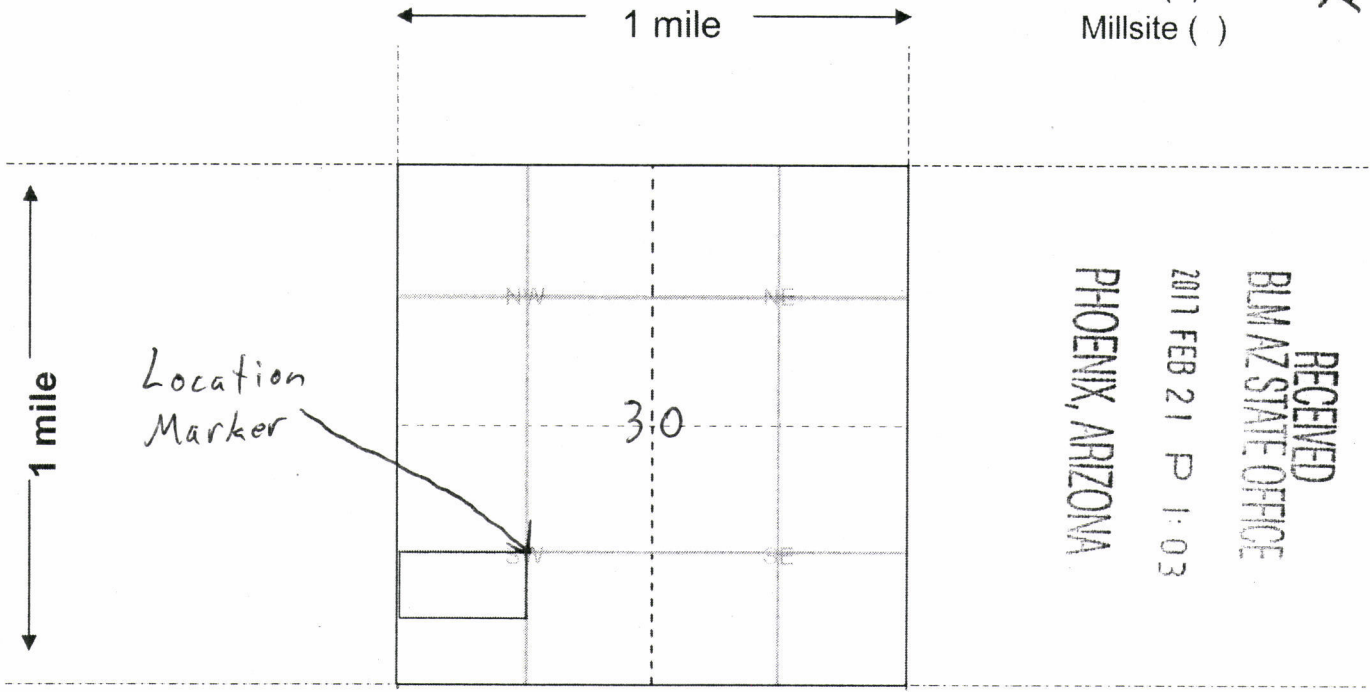

RECEIVED
 BLM AZ STATE OFFICE
 2017 FEB 21 P 1:03
 PHOENIX, ARIZONA

AMC442181

Scale: 1" = 2000 feet



1. The above map depicts the Iron Lock 2 mining claim, which is located in Section (s) 30, Township 12.5 N, Range 2 W, Gila and Salt River Base and Meridian, Yavapai County, Arizona. Total claim acreage is 20
2. The type of corner and location monuments used are as follows: White, capped pvc
3. The bearings and distances in degrees and feet between claim corners and to a public land survey monument are as depicted on the map.
4. If the claim is a placer or millsite claim with exterior limits conforming to legal subdivisions of the public survey, provide a legal description of the claim N1/2 of SW1/4 of SW 1/4 of Section 30, Township 12.5N, Range 2W

Form MCF100a
 Revised July 2014

LOCATION NOTICE FOR PLACER MINING CLAIM

Amendment BLM Serial # _____

NOTICE IS HEREBY GIVEN that the Iron Lock 3
_____ placer mining claim has been located by
Julie Hamilton whose current mailing
address is 9849 E. Onza Ave, Mesa, AZ 85212

BLM
Date
Stamp

RECEIVED
BLM AZ STATE OFFICE
2017 FEB 21 P 1:03
PHOENIX, ARIZONA

The general course of this claim is South and it is situated in Yavapai
County, Arizona. This claim is 660 feet in length and 1320 feet in width.

20 Total Claim Acreage. This claim runs from the location monument on which this location notice is
posted at the NE corner of the claim approximately 1320 feet in a West direction to the
West end line and 660 feet in a South direction to the South end line. This claim is
marked by four monuments, one at each corner of the claim.

The location monument on which this notice is posted is situated within Section 30, Township
12.5 N, Range 2 W, Gila Salt River Base and Meridian, Arizona. This claim encompasses
portions of the following legal subdivision(s) if located by legal subdivision or the following quarter section(s),
section(s), Township(s) and Range(s) _____

_____, Gila Salt River Base and Meridian, Arizona.

The locality of this claim with reference to some natural object or permanent monument and additional information
(if any) concerning its locality are as follows: S1/2 of SW1/4 of SW1/4 of Section 30, Township 12.5N, Range 2W

_____ The above information is shown on the attached map.

DATED AND POSTED on the ground this 27 day of November, 2016.

LOCATOR(s) AGENT

Print Name(s) Julie Hamilton

Signature(s) Julie Hamilton

AMC442182

MINING CLAIM MAP

Lode () Placer
 Millsite ()

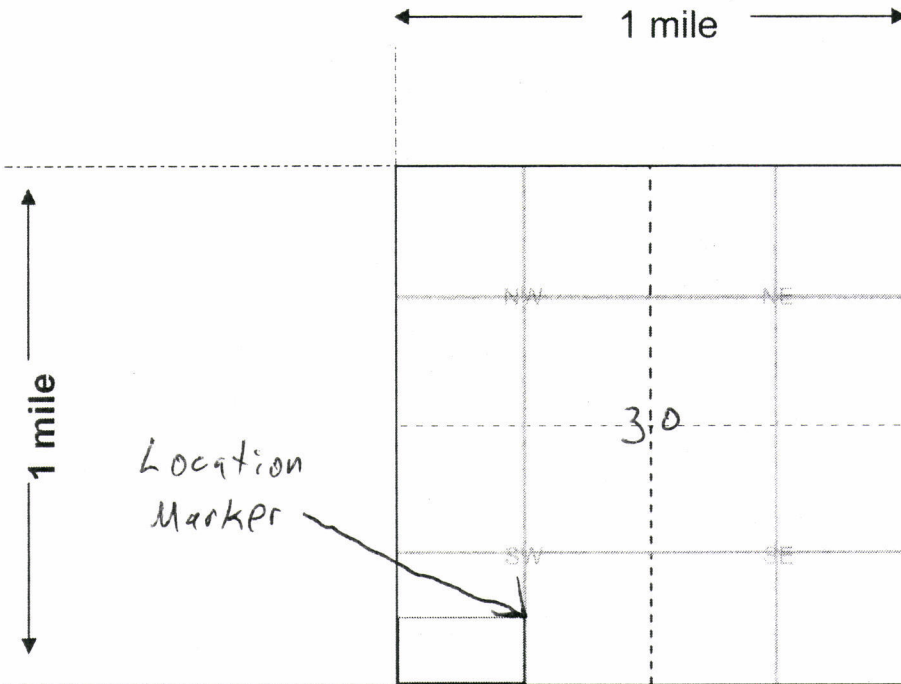

RECEIVED
 BLM AZ STATE OFFICE
 2017 FEB 21 P 1:03
 PHOENIX, ARIZONA

AMC 442182

Scale: 1" = 2000 feet



- The above map depicts the Iron Lock 3 mining claim, which is located in Section (s) 30, Township 12.5 N, Range 2 W, Gila and Salt River Base and Meridian, Yavapai County, Arizona. Total claim acreage is 20
- The type of corner and location monuments used are as follows: White, capped pvc
- The bearings and distances in degrees and feet between claim corners and to a public land survey monument are as depicted on the map.
- If the claim is a placer or millsite claim with exterior limits conforming to legal subdivisions of the public survey, provide a legal description of the claim S1/2 of SW1/4 of SW 1/4 of Section 30, Township 12.5N, Range 2W

Form MCF100a
 Revised July 2014

LOCATION NOTICE FOR PLACER MINING CLAIM

Amendment BLM Serial # _____

NOTICE IS HEREBY GIVEN that the Iron Lock 4
_____ placer mining claim has been located by
Julie Hamilton whose current mailing
address is 9849 E. Onza Ave, Mesa, AZ 85212

RECEIVED
BLM AZ STATE OFFICE
2017 FEB 21 P 1:03
PHOENIX, ARIZONA
BLM
Date
Stamp

The general course of this claim is South and it is situated in Yavapai
County, Arizona. This claim is 660 feet in length and 1320 feet in width.

20 Total Claim Acreage. This claim runs from the location monument on which this location notice is
posted at the NE corner of the claim approximately 1320 feet in a West direction to the
West end line and 660 feet in a South direction to the South end line. This claim is
marked by four monuments, one at each corner of the claim.

The location monument on which this notice is posted is situated within Section 25, Township
12.5 N, Range 3 W, Gila Salt River Base and Meridian, Arizona. This claim encompasses
portions of the following legal subdivision(s) if located by legal subdivision or the following quarter section(s),
section(s), Township(s) and Range(s) S1/2 of SE1/4 of SE 1/4 of Section 25, Township 12.5N, Range 3W
_____, Gila Salt River Base and Meridian, Arizona.

The locality of this claim with reference to some natural object or permanent monument and additional information
(if any) concerning its locality are as follows: _____

_____ The above information is shown on the attached map.

DATED AND POSTED on the ground this 27 day of November, 2016.

LOCATOR(s) AGENT

Print Name(s) Julie Hamilton

Signature(s) Julie Hamilton

Form MCF102
Revised July 2014

AMC442183

MINING CLAIM MAP

Lode () Placer
 Millsite ()

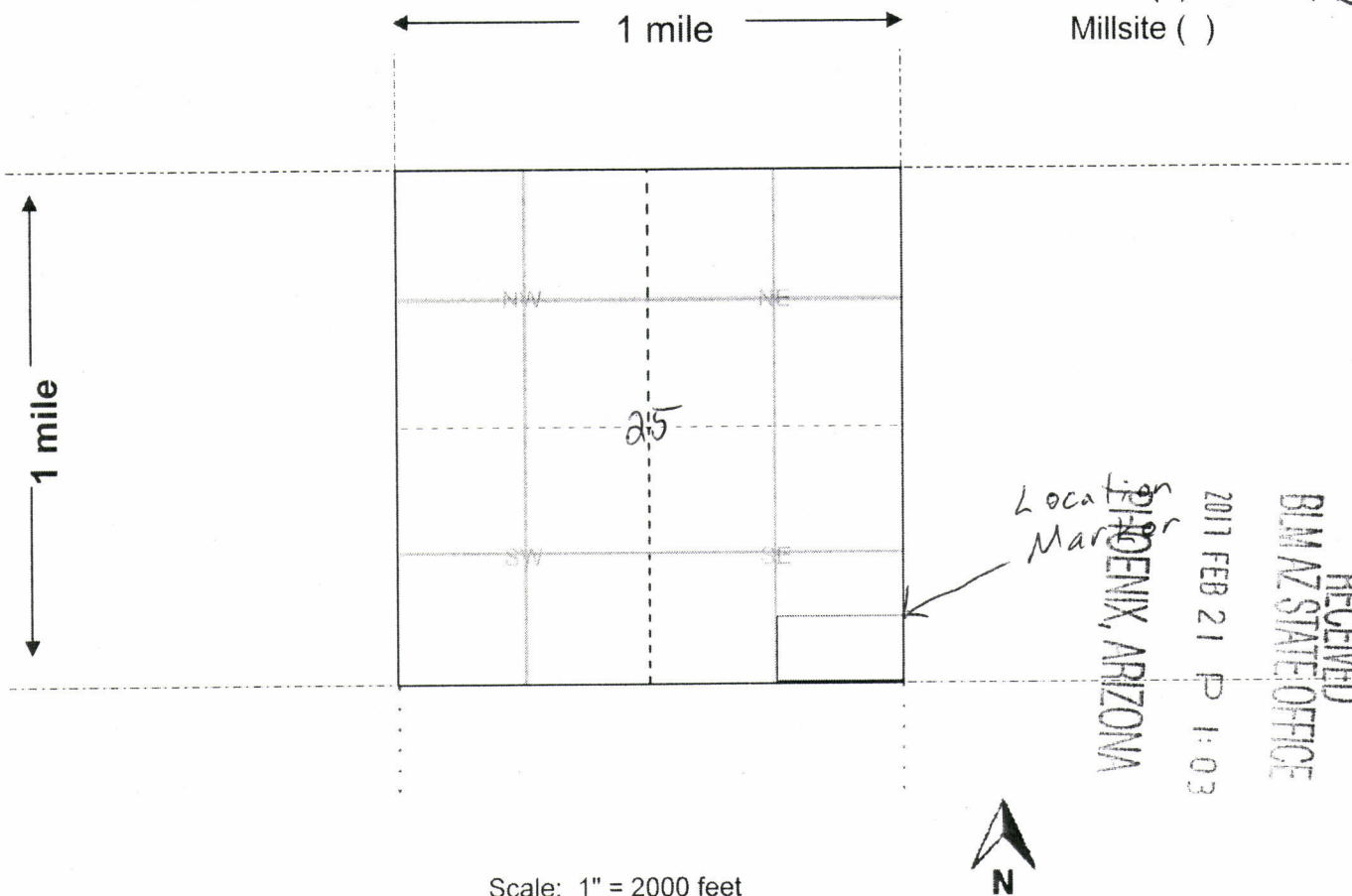

1. The above map depicts the Iron Lock 4 mining claim, which is located in Section (s) 30, Township 12.5 N, Range 23 W, Gila and Salt River Base and Meridian, Yavapai County, Arizona. Total claim acreage is 20

2. The type of corner and location monuments used are as follows: White, capped pvc

3. The bearings and distances in degrees and feet between claim corners and to a public land survey monument are as depicted on the map.

4. If the claim is a placer or millsite claim with exterior limits conforming to legal subdivisions of the public survey, provide a legal description of the claim S1/2 of SE1/4 of SE 1/4 of Section 25, Township 12.5N, Range 3W

Form MCF100a
 Revised July 2014

AMC442183

Phoenix 067965

The United States of America

To all to whom these presents shall come, Greeting:

WHEREAS, In pursuance of the provisions of the Revised Statutes of the United States, Chapter Six, Title Thirty-two, and legislation supplemental thereto, there have been deposited in the General Land Office of the United States the Plat and Field Notes of Survey and the Certificate of the Register of the Land Office at **Phoenix, Arizona** accompanied by other evidence whereby it appears that **the Lucky Strike Copper Company**

has entered and paid for the **Dante No. 1 Mining Claim, Dante No. 2 Mining Claim, Dante No. 3 Mining Claim, Grand Pa Mining Claim, Grand View Mining Claim, Leveco Mining Claim, Lone Pine Mining Claim, Pay Day Mining Claim, Paris Mining Claim, Portland Mining Claim, Queen Mining Claim, Ratoff Mining Claim, Sun Rise Mining Claim, Tyrol Mining Claim, and Whale Mining Claim lode mining claims,**

designated as **Survey No. 4056, embracing a portion of, approximately, Sections twenty-four and twenty-five in Township twelve and one-half north of Range three west and Sections nineteen and thirty in Township twelve and one-half north of Range two west of the Gila and Salt River Meridian, in the Hassayampa Mining District, Yavapai County, Arizona,** and bounded, described, and platted as follows: Beginning for the description of the **Dante No. 1**

Mining Claim lode claim, at corner No. 1, a basalt stone 24 x 12 x 10 inches marked with a cross on top and D1-1, D2-1, B-4, LP2-4056, with mound of stone; from which U. S. Location Monument No. 2024 bears north eighty-six degrees twenty-two minutes east three thousand eight hundred eighty-six and fifty-two hundredths feet distant;

Thence, first course, north six degrees thirty-four minutes east three hundred feet to a point from which discovery cut bears south sixty-six degrees five minutes east two hundred feet distant; six hundred feet to corner No. 2, a basalt stone 24 x 12 x 8 inches, marked with cross on top and D1-2, D2-4, 4056, with mound of stone;

Thence, second course, south sixty-six degrees five minutes east one thousand three hundred thirty-two feet to corner No. 3, a basalt

RECORD OF PATENTS: Patent number **1057153**

Phoenix 067965

stone 28 x 10 x 8 inches, marked with a cross on top and D1-3-4056, with mound of stone;

Thence, third course, south six degrees thirty-four minutes west six hundred feet to corner No. 4, a basalt stone 30 x 15 x 6 inches, marked with cross on top and D1-4-4056, with mound of stone;

Thence, fourth course, north sixty-six degrees five minutes west one thousand three hundred thirty-two feet to corner No. 1, the place of beginning; the survey of the lode claim, as above described, extending one thousand three hundred thirty-two feet in length along said Dante No. 1 Mining Claim vein or lode;

Beginning, for the description of the Dante No. 2 Mining Claim lode claim, at corner No. 1, identical with corner No. 1 of said Dante No. 1 Mining Claim lode claim;

Thence, first course, north seventy-four degrees twenty-four minutes west one thousand two hundred eight and six tenths feet to corner No. 2, a basalt stone 25 x 18 x 9 inches, marked with cross on top and D2-2, D3-1, 4056, with mound of stone;

Thence, second course north six degrees thirty-four minutes east three hundred feet to a point from which discovery cut bears south seventy-four degrees twenty-four minutes east six hundred ninety feet distant; six hundred feet to corner No. 3, a basalt stone 25 x 10 x 10 inches, marked with cross on top and D2-3, D3-4, 4056, with mound of stone;

Thence, third course, south seventy-four degrees twenty-four minutes east one thousand two hundred eight and six tenths feet to corner No. 4, identical with corner No. 2 of said Dante No. 1 Mining Claim lode claim

1057153

Thence, fourth course, south six degrees thirty-four minutes west six hundred feet to corner No. 1, the place of beginning; the survey of the lode claim, as above described, extending one thousand two hundred eight and six tenths feet in length along said Dante No. 2 Mining Claim vein or lode;

Beginning, for the description of the Dante No. 3 Mining Claim lode claim at corner No. 1, identical with corner No. 2 of said Dante No. 2 Mining Claim lode claim;

Thence, first course, north seventy-four degrees twenty-four minutes west one thousand four hundred sixteen and four tenths feet to corner No. 2, a granite stone 24 x 10 x 8 inches, marked with a cross on top and D3-2-4056, with mound of stone;

Thence, second course, north six degrees thirty-four minutes east three hundred feet to a point from which discovery cut bears south seventy-four degrees twenty-four minutes east five hundred ten feet distant; six hundred feet to corner No. 3, a basalt stone 24 x 12 x 9 inches, marked with a cross on top and D3-3-4056, with mound of stone;

Thence, third course, south seventy-four degrees twenty-four minutes east one thousand four hundred sixteen and four tenths feet to corner No. 4, identical with corner No. 3 of said Dante No. 2 Mining Claim lode claim, from which said U.S. Location Monument No. 2024 bears south eighty-two degrees sixteen minutes thirty seconds east five thousand nineteen and seventy-five hundredths feet distant;

Thence, fourth course, south six degrees thirty-four minutes west six hundred feet to corner No. 1, the place of beginning; the survey of the lode claim, as above described, extending one thousand four hundred sixteen and four tenths feet in length along said Dante No. 3 Mining Claim vein or lode;

Phoenix 067965

Beginning, for the description of the Grand Pa Mining Claim lode claim, at corner No. 1, a basalt stone 26 x 12 x 9 inches marked with a cross on top and G.P. 1, Q2-4056, with mound of stone;

Thence, first course, north thirty-six degrees two minutes east six hundred seven and five tenths feet intersect line 4 - 1 of said Dante No. 1 Mining Claim lode claim; one thousand one hundred forty feet to corner No. 2, on granite ledge 18 x 18 x 20 inches above ground marked with cross and G.P. 2-4056;

Thence, second course, south eighty-seven degrees east six hundred feet to corner No. 3, a basalt stone 24 x 18 x 7 inches, marked with cross on top and G.P. 3-4056, with mound of stone; from which said U.S. Location Monument No. 2024 bears north eighty-two degrees eight minutes forty seconds east two thousand eighteen and forty-five hundredths feet distant;

Thence, third course, south thirty-six degrees two minutes west one thousand one hundred forty feet to corner No. 4, a basalt stone 30 24 x 9 inches, marked with cross on top and G.P. 4, Q3-4056, with mound of stone;

Thence, fourth course, north eighty-seven degrees west three hundred feet to a point from which discovery cut bears north thirty-six degrees two minutes east three hundred thirty feet distant; six hundred feet to corner No. 1, the place of beginning; the survey of the lode claim, as above described, extending one thousand one hundred forty feet in length along said Grand Pa Mining Claim vein or lode;

Beginning, for the description of the Grand View Mining Claim lode claim, at corner No. 1, a juniper post four inches square, sixty inches long, marked G.V. 1, S4-4056, with mound of stone, from which the east quarter corner of Section twenty-five in Township twelve and one-half north of Range three west of the Gila and Salt River Meridian,

1057153

Phoenix 067965

bears south thirty-eight degrees fifty minutes east one hundred sixty-four feet distant;

Thence, first course, south eighty-two degrees forty-two minutes east three hundred feet to a point from which discovery shaft bears south thirty-two degrees eight minutes west four hundred twenty-five feet distant; six hundred feet to corner No. 2, a basalt stone 24 x 16 x 7 inches, marked with cross on top and G.V.2, S3-4056, with mound of stone;

Thence, second course, south thirty-two degrees eight minutes west one thousand one hundred eighty-two and eight tenths feet to corner No. 3, a cross and G.V.3-4056 marked on rock ledge 24 x 32 x 6 inches above ground;

Thence, third course, north eighty-two degrees forty-four minutes west six hundred feet to corner No. 4, a basalt stone 24 x 12 x 10 inches, marked with a cross on top and G.V. 4-4056, with mound of stone;

Thence, fourth course, north thirty-two degrees eight minutes east one thousand one hundred eighty-two and eight tenths feet to corner No. 1, the place of beginning; the survey of the lode claim, as above described, extending one thousand one hundred eighty-two and eight tenths feet in length along said Grand View Mining Claim vein or lode;

Beginning, for the description of the Leveco Mining Claim lode claim, at corner No. 1, a basalt stone 24 x 12 x 10 inches, marked with cross on top and Ll, L.P.4, P2-4056, with mound of stone;

Thence, first course, north twenty-five degrees fifty-three minutes thirty seconds east one thousand four hundred fifty-two and ninety-seven hundredths feet to witness corner to corner No. 2, a basalt

1057153

Phoenix 067965

stone 26 x 10 x 8 inches, marked with a cross on top and L2-4056 W.C., with mound of stone; one thousand four hundred eighty-seven and ninety-seven hundredths feet to corner No. 2, in fork of creek and not established; situate on line 4 - 1 of said Dante No. 1 Mining Claim lode claim;

Thence, second course, south sixty-six degrees five minutes east thirty-five feet to witness corner to said corner No. 2, a basalt stone 24 x 10 x 8 inches, marked with cross on top and L2-4056 W.C., with mound of stone; six hundred feet to corner No. 3, a basalt stone 24 x 12 x 12 inches, marked with cross on top and L3-4056, with mound of stone, from which said U.S. Location Monument No. 2024 bears north seventy-five degrees fourteen minutes thirty seconds east two thousand eight hundred seventy-six and sixty-five hundredths feet distant;

Thence, third course, south twenty-five degrees fifty-three minutes thirty seconds west one thousand four hundred eighty-seven and ninety-seven hundredths feet to corner No. 4, a basalt stone 24 x 10 x 8 inches, marked with a cross on top and L4-4056, with mound of stone

Thence, fourth course, north sixty-six degrees five minutes west three hundred feet to a point from which discovery cut bears north twenty-five degrees fifty-three minutes thirty seconds east seven hundred forty feet distant; six hundred feet to corner No. 1, the place of beginning; the survey of the lode claim, as above described, extending one thousand four hundred eighty-seven and ninety-seven hundredths feet in length along said Leveco Mining Claim vein or lode;

Beginning, for the description of the Lone Pine Mining Claim lode claim, at corner No. 1, a basalt stone 24 x 6 x 6 inches, marked with a cross on top and L.P.1, P1-4056, with mound of stone;

Thence, first course, north twenty-five degrees fifty-three minutes thirty seconds east one thousand four hundred eighty-seven and ninety-seven hundredths feet to corner No. 2, identical with corner No. 1 of said Dante No. 1 Mining Claim lode claim;

Thence, second course, south sixty-six degrees five minutes east five hundred forty-one and five tenths feet to witness corner to corner No. 3, a cross and L.P. 3-4056 W.C., marked on rock ledge 10 x 10 x 3 feet above ground; six hundred feet to corner No. 3, in fork of creek and not established, from which said U.S. Location Monument No. 2024 bears north eighty-one degrees thirty-eight minutes ten seconds east three thousand three hundred sixty-six and one hundredth feet distant;

Thence, third course, south twenty-five degrees fifty-three minutes thirty seconds west thirty-five feet to witness corner to said corner No. 3, identical with witness corner to said corner No. 2 of the Leveco Mining Claim lode claim, also marked L.P. 3-4056 W.C.; one thousand four hundred eighty seven and ninety-seven hundredths feet to corner No.4, identical with corner No. 1 of said Leveco Mining Claim lode claim;

Thence, fourth course, north sixty-six degrees five minutes west three hundred feet to a point from which discovery shaft bears north twenty-five degrees fifty-three minutes thirty seconds east seven hundred feet distant; six hundred feet to corner No. 1, the place of beginning; the survey of the lode claim, as above described, extending one thousand four hundred eighty-seven and ninety-seven hundredths feet in length along said Lone Pine Mining Claim vein or lode;

Beginning, for the description of the Pay Day Mining Claim lode claim, at corner No. 1, a conglomerate boulder 26 x 16 x 4 inches marked with a cross on top and P.D. 1-4056, with mound of stone;

Thence, first course, south eighty-two degrees forty-four minutes east one hundred ninety-six and nine hundredths feet intersect line 3 - 4 of said Lone Pine Mining Claim lode claim; three hundred feet to

Phoenix 067965

a point from which discovery shaft bears south five degrees forty-five minutes west four hundred fifty feet distant; six hundred feet to corner No. 2, a basalt stone 30 x 12 x 9 inches, marked with cross on top and P.D. 2-4056, with mound of stone, from which said U.S. Location Monument No. 2024 bears north sixty-seven degrees forty-one minutes east three thousand six hundred and thirty-nine hundredths feet distant;

Thence, second course, south five degrees forty-five minutes west one thousand three hundred seventy-four and thirty-six hundredths feet to corner No. 3, a basalt stone 24 x 12 x 7 inches, marked with cross on top and P.D.3, S2-4056, with mound of stone;

Thence, third course, north eighty-two degrees forty-four minutes west six hundred feet to corner No. 4, a basalt stone 24 x 12 x 6 inches, marked with cross on top and P.D.4, S.1-4056, with mound of stone;

Thence, fourth course, north five degrees forty-five minutes west one thousand three hundred seventy-four and thirty-six hundredths feet to corner No. 1, the place of beginning; the survey of the lode claim, as above described, extending one thousand three hundred seventy-four and thirty-six hundredths feet in length along said Pay Day Mining Claim vein or lode;

Beginning, for the description of the Paris Mining Claim lode claim, at corner No. 1, a basalt stone 24 x 12 x 8 inches, marked with cross on top and PA 1, R1-4056, with mound of stone; situate on line 1 - 2 of said Lone Pine Mining Claim lode claim, from which said U.S. Location Monument No. 2024, bears north seventy-five degrees thirty-two minutes twenty seconds east four thousand four hundred thirty-seven and fifty-eight hundredths feet distant;

Thence, first course, south twenty-five degrees fifty-three minutes thirty seconds west one thousand three hundred thirty feet to corner No. 2, a basalt stone 24 x 10 x 6 inches, marked with a cross on top and PA 2 - 4056, with mound of stone;

1057153

Phoenix 067965

Thence, second course, north seventy-four degrees twenty-four minutes west six hundred feet to corner No. 3, a basalt stone 24 x 12 x 10 inches, marked with a cross on top and PA3-4056, with mound of stone;

Thence, third course, north twenty-five degrees fifty-three minutes thirty seconds east one thousand three hundred thirty feet to corner No. 4, a basalt stone 24 x 18 x 4 inches, marked with cross on top and PA4, R2-4056, with mound of stone;

Thence, fourth course, south seventy-four degrees twenty-four minutes east three hundred feet to a point from which discovery cut bears south twenty-five degrees fifty-three minutes thirty seconds west three hundred seventy feet distant; six hundred feet to corner No. 1, the place of beginning; the survey of the lode claim, as above described, extending one thousand three hundred thirty feet in length along said Paris Mining Claim vein or lode;

Beginning, for the description of the Portland Mining Claim lode claim, at corner No. 1, identical with corner No. 1 of said Lone Pine Mining Claim lode claim;

Thence, first course, south sixty-six degrees five minutes east three hundred feet to a point from which discovery shaft bears south five degrees forty-five minutes west two hundred fifty feet distant; six hundred feet to corner No. 2, identical with corner No. 4 of said Lone Pine Mining Claim lode claim, from which said U.S. Location Monument No. 2024 bears north sixty-five degrees nineteen minutes forty seconds east four thousand three hundred seventy-nine and seventy-nine hundredths feet distant;

Thence, second course, south five degrees forty-five minutes west one thousand two hundred thirty and four hundredths feet to corner No. 3, a basalt stone 24 x 7 x 4 inches, marked with cross on top and P3-4056 with mound of stone;

Thence, third course, north sixty-six degrees five minutes

1057153

Phoenix 067965

west six hundred feet to corner No. 4, a basalt stone 24 x 12 x 8 inches, marked with cross on top and P4-4056, with mound of stone;

Thence, fourth course, north five degrees forty-five minutes east one thousand two hundred thirty and four hundredths feet to corner No. 1, the place of beginning; the survey of the lode claim, as above described, extending one thousand two hundred thirty and four hundredths feet in length along said Portland Mining Claim vein or lode;

Beginning, for the description of the Queen Mining Claim lode claim at corner No. 1, a basalt stone 24 x 10 x 6 inches marked with cross on top and Q1-4056, with mound of stone;

Thence, first course, north seventeen degrees east one thousand four hundred twenty-two feet to corner No. 2, identical with corner No. 1 of said Grand Pa Mining Claim lode claim;

Thence, second course, south eighty-seven degrees east three hundred feet to a point from which discovery shaft bears south seventeen degrees west one hundred ninety feet distant; six hundred feet to corner No. 3, identical with corner No. 4 of said Grand Pa Mining Claim lode claim, from which said U.S. Location Monument No. 2024 bears north sixty-five degrees fifty minutes twenty-five seconds east two thousand nine hundred twenty-six and forty-seven hundredths feet distant;

Thence, third course, south seventeen degrees west one thousand four hundred twenty-two feet to corner No. 4, a basalt stone 24 x 14 x 9 inches, marked with cross on top and Q4 - 4056, with mound of stone;

Thence, fourth course, north eighty-seven degrees west six hundred feet to corner No. 1, the place of beginning; the survey of the lode claim, as above described, extending one thousand four hundred twenty-two feet in length along said Queen Mining Claim vein or lode;

Beginning, for the description of the Ratoff Mining Claim lode claim, at corner No. 1, identical with corner No. 1 of said Paris Mining Claim lode claim;

1057153

Phoenix 067965

Thence, first course, north seventy-four degrees twenty-four minutes west three hundred feet to a point from which discovery cut bears north twenty-five degrees fifty-three minutes thirty seconds east twenty-five feet distant; six hundred feet to corner No. 2, identical with corner No. 4 of said Paris Mining Claim lode claim;

Thence, second course, north twenty-five degrees fifty-three minutes thirty seconds east nine hundred fifty-seven and ninety-seven hundredths feet to corner No. 3, a basalt stone 30 x 18 x 12 inches marked with a cross on top and R3-4056, with mound of stone;

Thence, third course, south seventy-four degrees twenty-four minutes east six hundred feet to corner No. 4, identical with corner No. 1 of said Dante No. 1 Mining Claim lode claim;

Thence, fourth course, south twenty-five degrees fifty-three minutes thirty seconds west nine hundred fifty-seven and ninety-seven hundredths feet to corner No. 1, the place of beginning; the survey of the lode claim, as above described, extending nine hundred fifty-seven and ninety-seven hundredths feet in length along said Ratoff Mining Claim vein or lode;

Beginning, for the description of the Sun Rise Mining Claim lode claim, at corner No. 1, identical with corner No. 4 of said Pay Day Mining Claim lode claim;

Thence, first course, south eighty-two degrees forty-four minutes east six hundred feet to corner No. 2, identical with corner No. 3 of said Pay Day Mining Claim lode claim, from which said U.S. Location Monument No. 2024 bears north fifty-one degrees forty-four minutes fifty seconds east four thousand four hundred sixteen and seventy-four hundredths feet distant;

Thence, second course, south nineteen degrees thirty-four minutes west one thousand five hundred feet to corner No. 3, identical with corner No. 2 of said Grand View Mining Claim lode claim;

Thence, third course, north eighty-two degrees forty-four minutes west three hundred feet to a point from which discovery cut bears north

nineteen degrees thirty-four minutes east two hundred fifty feet distant; six hundred feet to corner No. 4, identical with corner No. 1 of said Grand View Mining Claim lode claim;

Thence, fourth course, north nineteen degrees thirty-four minutes east one thousand five hundred feet to corner No. 1, the place of beginning; the survey of the lode claim, as above described, extending one thousand five hundred feet in length along said Sun Rise Mining Claim vein or lode;

Beginning, for the description of the Tyrolo Mining Claim lode claim, at corner No. 1, a basalt stone 24 x 8 x 8 inches, marked with cross on top and T1-4056, with mound of stone;

Thence, first course, north seventy-eight degrees twenty-eight minutes east one hundred ninety-five feet to a point from which discovery tunnel bears south seven degrees eighteen minutes forty-five seconds east two hundred thirty feet distant; three hundred ninety-three and twenty-six hundredths feet intersect line 3 - 4 of said Queen Mining Claim lode claim; four hundred forty-seven and four tenths feet to corner No. 2, a basalt stone 24 x 10 x 8 inches, marked with a cross on top and T2-4056, with mound of stone, from which said U.S. Location Monument No. 2024 bears north fifty-nine degrees thirty-six minutes east three thousand one hundred eighty-four and ninety-one hundredths feet distant;

Thence, second course, south nine degrees forty-six minutes east one thousand one hundred eight and three tenths feet to corner No. 3, a basalt stone 24 x 10 x 6 inches, marked with cross on top and T3-4056, with mound of stone;

Thence, third course, south seventy-eight degrees twenty-eight minutes west six hundred feet to corner No. 4, a basalt stone 24 x 10 x 7 inches, marked with cross on top and T4-4056, with mound of stone;

1057153

Thence, fourth course, north one degree fifty-seven minutes fifty seconds west one thousand one hundred twenty-three and forty-one hundredths feet to corner No. 1, the place of beginning; the survey of the lode claim, as above described, extending one thousand one hundred ten and seventy-nine hundredths feet in length along said Tyrolo Mining Claim vein or lode;

Beginning, for the description of the Whale Mining Claim lode claim, at corner No. 1, a basalt stone 24 x 8 x 6 inches, marked with cross on top and W1-4056, with mound of stone;

Thence, first course, north forty-six degrees thirty-three minutes east two hundred thirty-eight and eighty-five hundredths feet intersect line 3 - 4 of said Pay Day Mining Claim lode claim; one thousand four hundred eighty-five and forty-five hundredths feet to corner No. 2, a basalt stone 24 x 14 x 9 inches, marked with cross on top and W2-4056, with mound of stone;

Thence, second course, south fifty-eight degrees forty-one minutes east six hundred feet to corner No. 3, a basalt stone 24 x 15 x 9 inches, marked with cross on top and W3-4056, with mound of stone, from which said U.S. Location Monument No. 2024 bears north forty-seven degrees thirty-one minutes east three thousand one hundred eighty-five and nine hundredths feet distant;

Thence, third course, south forty-six degrees thirty-three minutes west one thousand four hundred eighty-five and forty-five hundredths feet to corner No. 4, a limestone rock 27 x 20 x 8 inches marked with cross on top and W4 - 4056, with mound of stone;

Thence, fourth course, north fifty-eight degrees forty-one minutes west three hundred feet to a point from which discovery cut bears north forty-six degrees thirty-three minutes east four hundred ten feet

Phoenix 067965

distant; six hundred feet to corner No. 1, the place of beginning; the survey of the lode claim, as above described, extending one thousand four hundred eighty-five and forty-five hundredths feet in length along said Whale Mining Claim vein or lode; the premises herein granted, containing two hundred twenty-two acres and nine hundred three thousandths of an acre.

1057153

Phoenix 067965

NOW KNOW YE, That there is therefore, pursuant to the laws aforesaid, hereby granted by the United States unto the said **Lucky Strike Copper Company**

the said mining premises hereinbefore described, and not expressly excepted from these presents, and all that portion of the said vein , lode , or ledge , and of all other veins, lodes, and ledges throughout their entire depth, the tops or apexes of which lie inside of the surface boundary lines of said granted premises in said survey extended downward vertically, although such veins, lodes, or ledges in their downward course may so far depart from a perpendicular as to extend outside the vertical side lines of said premises: Provided, That the right of possession to such outside parts of said veins, lodes, or ledges shall be confined to such portions thereof as lie between vertical planes drawn downward through the end lines of said survey so continued in their own direction that such planes will intersect such exterior parts of said veins, lodes, or ledges: And provided further, That nothing herein contained shall authorize the grantee herein to enter upon the surface of a claim owned or possessed by another.

TO HAVE AND TO HOLD said mining premises, together with all the rights, privileges, immunities, and appurtenances of whatsoever nature thereunto belonging, unto the said grantee above named and to **its successors** and assigns forever; subject, nevertheless, to the above-mentioned and to the following conditions and stipulations:

FIRST. That the premises hereby granted shall be held subject to any vested and accrued water rights for mining, agricultural, manufacturing, or other purposes, and rights to ditches and reservoirs used in connection with such water rights, as may be recognized and acknowledged by the local laws, customs, and decisions of the courts. And there is reserved from the lands hereby granted a right of way thereon for ditches or canals constructed by the authority of the United States.

SECOND. That in the absence of necessary legislation by Congress, the Legislature of **Arizona** may provide rules for working the mining claim or premises hereby granted, involving easements, drainage, and other necessary means to its complete development.

IN TESTIMONY WHEREOF, I, **Herbert Hoover,**

President of the United States of America, have caused these letters to be made Patent, and the Seal of the General Land Office to be hereunto affixed.

GIVEN under my hand, at the City of Washington, the **TWENTY-NINTH** day of **AUGUST** in the year of our Lord one thousand nine hundred and **THIRTY-TWO** and of the Independence of the United States the one hundred and **FIFTY-SEVENTH**

(SEAL)

By the President:

By

Herbert Hoover
Leafie E. Dietz, Secretary,
Emma L. Warren

Recorder of the General Land Office.

RECORD OF PATENTS: Patent Number **1057153**

0-2264

GOVERNMENT PRINTING OFFICE

Input Parameters for Geographic Report with Land

System Id = CR

Admin State = AZ

Geo State =

Casetype Begins With

Case Disp Txt = AUTHORIZED, CANCELLED, CLOSED, EXPIRED, PENDING, REJECTED, RELINQUISHED, VOID, WITHDRAWN

Mer Twp Rng = 14 0122N 0030W

Section Begins With 025, 999

Mtrs =

Commodity =

Commodity Txt =

Pending Org =

Pend Org Decode =

Total Rows Returned: 0

Input Parameters for Geographic Report with Land

System Id = CR

Admin State = AZ

Geo State =

Casetype Begins With

Case Disp Txt = AUTHORIZED, CANCELLED, EXPIRED, PENDING, REJECTED, RELINQUISHED, WITHDRAWN

Mer Twp Rng =

Section =

Mtrs = 14 0122N 0020W 030, 14 0122N 0020W 999

Commodity =

Commodity Txt =

Pending Org =

Pend Org Decode =

Total Rows Returned: 2

RUN TIME: 09:48 AM

Adm State: AZ

UNITED STATES DEPARTMENT OF INTERIOR
BUREAU OF LAND MANAGEMENT
GEOGRAPHIC REPORT WITH LAND
Sorted by Serial Number

RUN DATE: 02/23/2017

Page 1 of 1

Serial Number: AZA 024205PT

Total Case Acres: 3,654.569

<u>Casetype</u>	<u>Case Disp</u>	14	0122N	0020W	<u>Sect</u>	<u>Sur Typ</u>	<u>Sur Num</u>	<u>Suff</u>	<u>Subdivision</u>	<u>Act Pend</u>
220200	AUTHORIZED				030	MS	2835	1		

Serial Number: AZA 030012PT

Total Case Acres: 1,434.864

<u>Casetype</u>	<u>Case Disp</u>	14	0122N	0020W	<u>Sect</u>	<u>Sur Typ</u>	<u>Sur Num</u>	<u>Suff</u>	<u>Subdivision</u>	<u>Act Pend</u>
220200	AUTHORIZED				030	FF			PART OF MS 3876;	

Input Parameters for Geographic Report with Land

System Id = CR

Admin State = AZ

Geo State =

Casetype Begins With

Case Disp Txt = AUTHORIZED, CANCELLED, EXPIRED, PENDING, REJECTED, RELINQUISHED, WITHDRAWN

Mer Twp Rng =

Section =

Mtrs = 14 0122N 0020W 030, 14 0122N 0020W 999, 14 0122N 0030W 025, 14 0122N 0030W 999

Commodity =

Commodity Txt =

Pending Org =

Pend Org Decode =

Total Rows Returned: 2

RUN TIME: 09:45 AM

Adm State: AZ

UNITED STATES DEPARTMENT OF INTERIOR
BUREAU OF LAND MANAGEMENT
GEOGRAPHIC REPORT WITH LAND
Sorted by Serial Number

RUN DATE: 02/23/2017
Page 1 of 1

Serial Number: AZA 024205PT
Total Case Acres: 3,654.569

<u>Casetype</u>	<u>Case Disp</u>	14	0122N	0020W	<u>Sect</u>	<u>Sur Typ</u>	<u>Sur Num</u>	<u>Suff</u>	<u>Subdivision</u>	<u>Act Pend</u>
220200	AUTHORIZED				030	MS	2835	1		

Serial Number: AZA 030012PT
Total Case Acres: 1,434.864

<u>Casetype</u>	<u>Case Disp</u>	14	0122N	0020W	<u>Sect</u>	<u>Sur Typ</u>	<u>Sur Num</u>	<u>Suff</u>	<u>Subdivision</u>	<u>Act Pend</u>
220200	AUTHORIZED				030	FF			PART OF MS 3876;	

TOWNSHIP 12½ NORTH RANGE 2 WEST OF THE GILA AND SALT RIVER MERIDIAN, ARIZONA

YAVAPAI COUNTY
HASSAYAMPA FIELD OFFICE

STATUS OF PUBLIC DOMAIN
LAND AND MINERAL TITLES
AND ACQUIRED LANDS

INDEX TO SEGREGATED TRACTS			
RESURVEY	ORIGINAL SURVEY		
TRACT NO	T	R	SUBDIVISION

FOR ORDERS AFFECTING DISPOSAL OR USE OF
UNIDENTIFIED LANDS WITHDRAWN FOR CLASSIFICATION,
MINERALS, WATER AND/OR OTHER PUBLIC PURPOSES,
REFER TO INDEX OF MISCELLANEOUS DOCUMENTS.

All Tracts included in Well Prescott NF Proc 6 10/21/1899

MDS 244 W/2
245 E1/2

AZA 28447 OCD from US (0.06A)
Sec 36 : Govt Lot 7

AZA 28474 OCD from US (1.84A)
Sec 36 : M&B

AZA 28732 OCD from US (0.12A)
Sec 36 : M&B

AZA 29274 WD to US (0.3079A)
Sec 35 : Portion of MS 1481 Tr A

AZA 29274 OCD from US (0.3079A)
Sec 35 : Portion of Lots 3, 6 Tr B

AZA 32861 OCD from US (0.03A)
Sec 26 : Portion of Lot 17

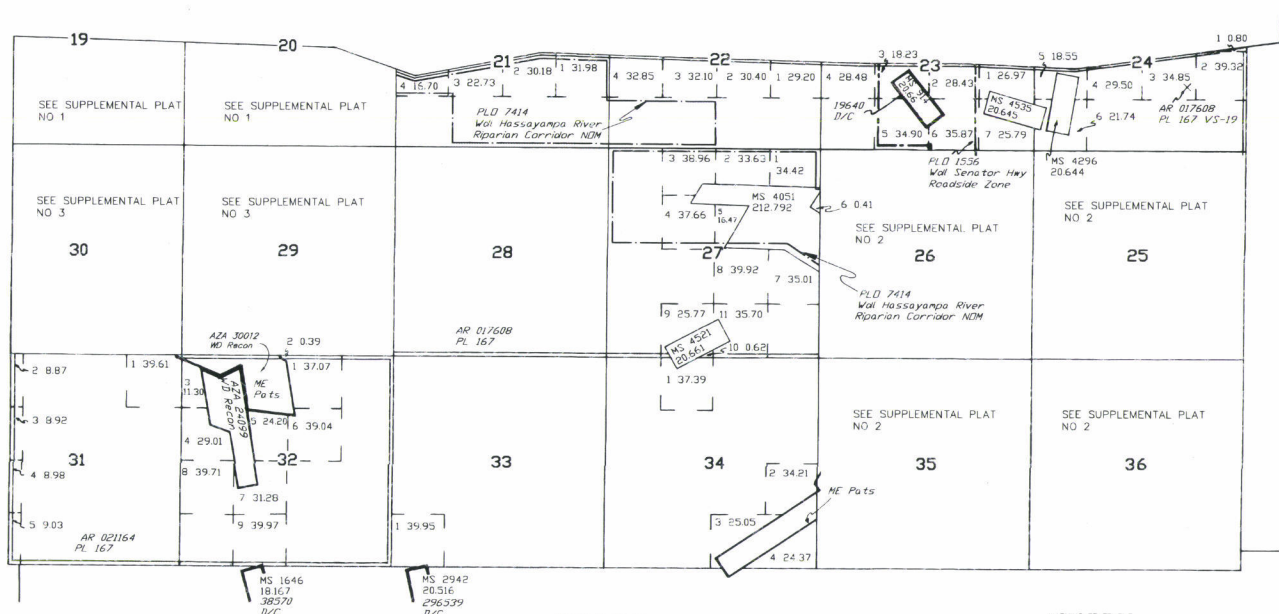

WARNING STATEMENT
This plat is the Bureau's record of title, and should be used only as a graphic display of the township survey data. Records hereon do not reflect title changes which may have been affected by lateral movements of rivers or other bodies of water. Refer to the cadastral surveys for official survey information.

CURRENT TO	GS	T	R
9-29-2008	P/V	12½ N	2 W

TOWNSHIP 12½ NORTH RANGE 2 WEST OF THE GILA AND SALT RIVER MERIDIAN, ARIZONA

YAVAPAI COUNTY
HASSAYAMPA FIELD OFFICE

STATUS OF PUBLIC DOMAIN
LAND AND MINERAL TITLES

MTP SUPPL SECS 29,30

INDEX TO SEGREGATED TRACTS				
RESURVEY	ORIGINAL SURVEY			
	TRACT NO	T	R	SUBDIVISION

FOR ORDERS AFFECTING DISPOSAL OR USE OF UNIDENTIFIED LANDS WITHDRAWN FOR CLASSIFICATION, MINERALS, WATER AND/OR OTHER PUBLIC PURPOSES, REFER TO INDEX OF MISCELLANEOUS DOCUMENTS.

All T_p included in Well Prescott NF Proc 6 10/21/1899

MOS 244 W1/2

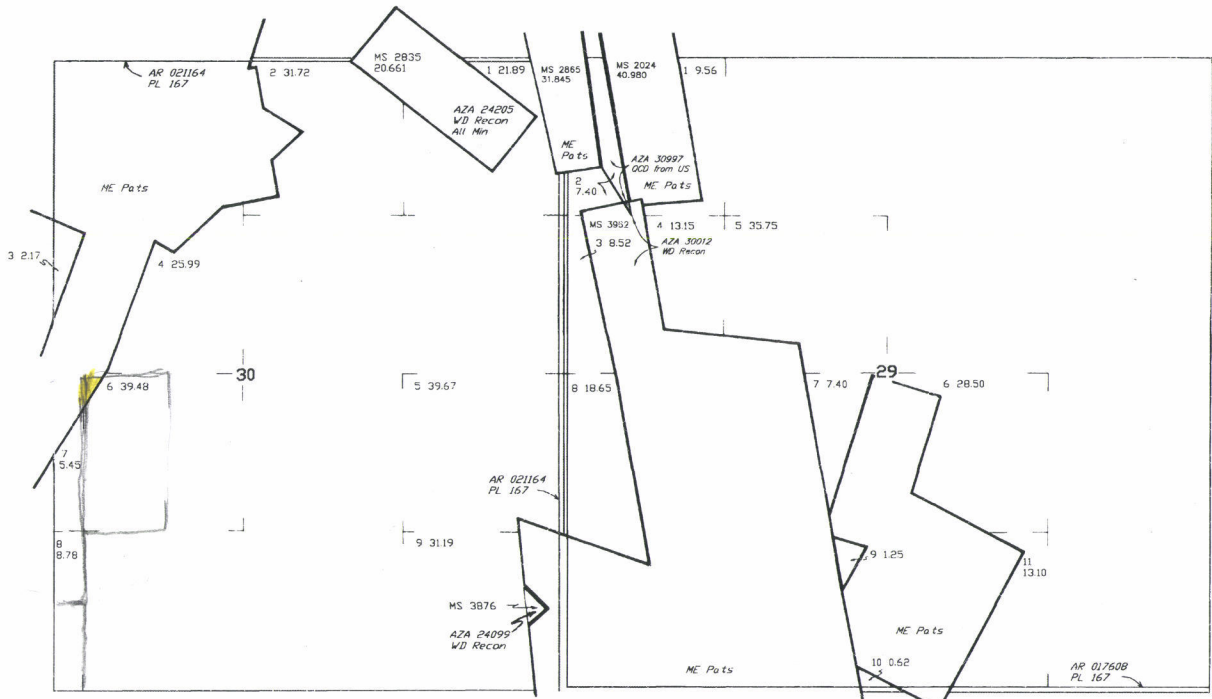

SCALE in chains
0 5 10 20

WARNING STATEMENT
This plot is the Bureau's Record of Title, and should be used only as a graphic display of the township survey data. Records hereon do not reflect title changes which may have been effected by inland movements of rivers or other bodies of water. Refer to the cadastral surveys for official survey information.

CURRENT TO	GS	T <u>12½</u> N
9-29-2008	PV	R <u>2</u> W

NO 3



Sec. 19

Sec. 20

Sec. 21

Sec. 30

Sec. 29

Sec. 28

Sec. 31

Sec. 32

Sec. 33

DANTE NO. 2
4056 P.M.
RAY OFF
4056 P.M.
LOVE PINE
4056 P.M.
PORTLAND
4056 P.M.
SUNRISE
4056 P.M.
PARIS
4056 P.M.
DANTE NO. 1
4056 P.M.
LEWIS
4056 P.M.
GRAND VIEW
4056 P.M.
PAYDAY
4056 P.M.
QUEEN
4056 P.M.
WALK
4056 P.M.
TYNOC
4056 P.M.

GIBERALTER
2835 P.M.

O.D. DRIP
2025 P.M.
WILL
2025 P.M.
ELK
2885 P.M.
PERRY
2885 P.M.

U.S.L.M.
No. 2024

ORO GRAND
2024 P.M.
ORO FLAME
2024 P.M.

SCOTCHMAN
3962 P.M.

ROADSIDE
3876 P.M.
LEVIATHAN
3876 P.M.
RUBBY SILVER NORTH
3962 P.M.

ROBIN
1893 P.M.
WHITE CHOW
1695 P.M.
COMBINATION
1695 P.M.

WATER FALL
3876 P.M.
ZERO WEST
3876 P.M.
ZERO
1132 P.M.
RUBBY SILVER
3876 P.M.
WHALE
3876 P.M.

LUCKY SPOT
3876 P.M.
INCILLARIO
3876 P.M.
LONELONE PINE
3876 P.M.

INCILLARIO EXTENSION
3876 P.M.

R

TOWNSHIP 12½ NORTH RANGE 3 WEST OF THE GILA AND SALT RIVER MERIDIAN, ARIZONA

STATUS OF PUBLIC DOMAIN
LAND AND MINERAL TITLES

**MTP
SUPPL Sec 25,33,36**

INDEX TO SEGREGATED TRACTS				
RESURVEY	ORIGINAL SURVEY			
TRACT NO	T	R	SEC	SUBDIVISION

FOR ORDERS EFFECTING DISPOSAL OR USE OF UNIDENTIFIED LANDS WITHDRAWN FOR CLASSIFICATION, MINERALS, WATER AND/OR OTHER PUBLIC PURPOSES, REFER TO INDEX OF MISCELLANEOUS DOCUMENTS.

DIST: NO. 2

AR 04756-B Rev Apin

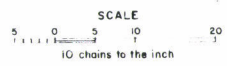
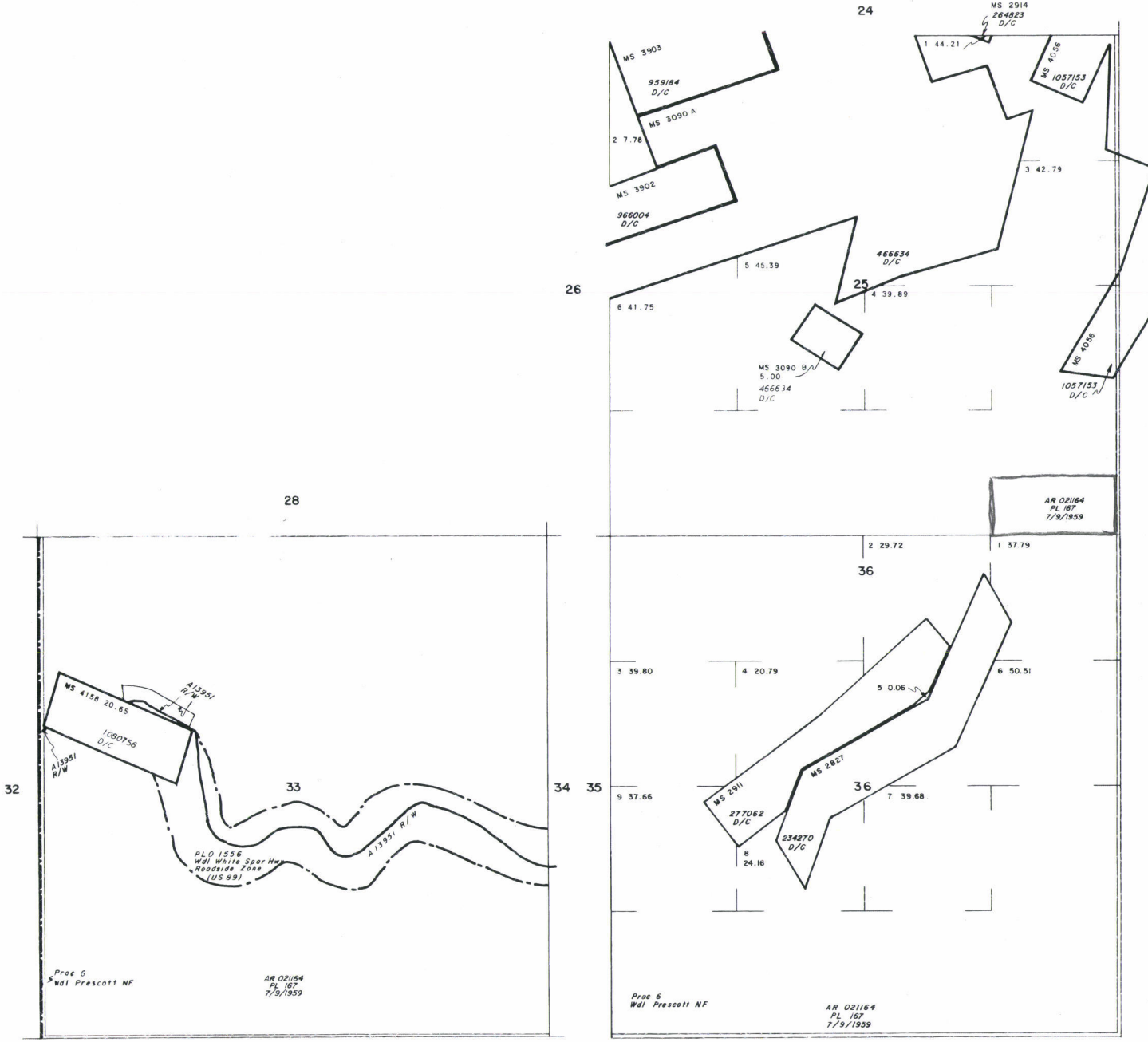

WARNING STATEMENT
This plat is the Bureau's Record of Title, and should be used only as a graphic display of the township survey data. Records hereon do not reflect title changes which may have been effected by lateral movements of rivers or other bodies of water. Refer to the cadastral surveys for official survey information.

CURRENT TO	BY

T. J. W.
R. 3. W.